QUIVERIAN

'47

wyandotte
high school

WYANDOTT
HIGH
SCHOOL
1947

This was your school

1946-1947

REMEMBER?

Wyandotte High School

The 1947 QUIVERIAN

published by
the students of
Wyandotte High School
Kansas City, Kansas

Divisions

Administration .....page 5
Seniors .....page 15
Sports .....page 33
Clubs .....page 55
Activities .....page 67

KANS. COLL.
WYANDOTT
HIGH
SCHOOL
1947

Editors.....Charlene Lashbrook, Fred Cross
Associate.....Janet Gregory
Senior Section.....Carol Nickum
Club Section.....Barbara Pack
Sports.....Gerald Rushfelt
Art.....Marjorie Jenree
Photographer.....Richard Gruendel
Sponsor.....Lawrence Tharp

Ralph E. Atkisson Studio
Graphic Arts Engravers
Service Typesetters
Lewis-Kump Printers
Interstate Bindery

K.C.K. PUBLIC LIBRARY

Random Campus Shots

Administration . . .

Administration . . .

Superintendent F. L. Schlagle

Principal R. C. Johnson

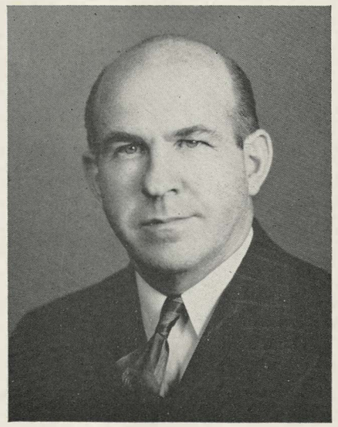

J. CLYDE HUME
Vice-principal

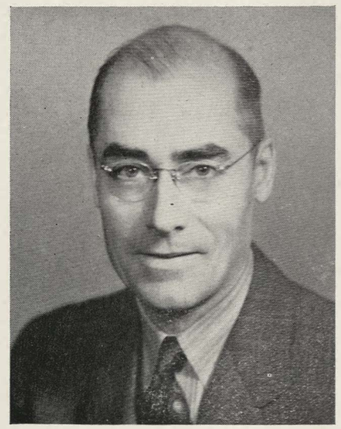

FRANCIS GREGORY
Guidance Director

ANN GRIFFITH
Nurse

BARBARA NELSON
Secretary

BETTY SHAFFER
Secretary

VERA STARR
Secretary

JEANNE YOAKUM
Secretary

School Council

by Charlene Lashbrook

Back Row, left to right: Willard Best, Joyce Shannon, Connie King, Barbara Langdon, Donald Evans, Bill Kerr, Roy Knight, Barbara Pack, Carol Hankins, Corky Brown, Loren Landis, Shirley Jenkins, Lois Jean Self, Norma Henry, Dorothy Heater, Doris McDonald.

Third row: Bert Newland, John Eastham, Vera Lou Green, Mary Frances McCain, Ruth Abramson, Kenny Howard, Jean Rumold, Charles Kivett, Dave Gray, Don Johnson, Marcia Raschke, Joe Zygarlenski, Gene Clohecy, Esther Metaxas, Alan Ditzen, Bob Hill.

Second row: Wilbur Schleifer, Homer Montgomery, Jim Mather, Kenneth Collins, Edna Marie Green, secretary; Sylvia Griffith, vice-president; Miss Judith Stapleton, sponsor; Paul Gibbs, president; Jane Allvine, treasurer; Jean Kunkleman, Janette Beazell, Frank Stodgell.

Front row: Charlene Lashbrook, Norma Lankard, Shirley Lacy, Katheryn Lastelic, Maxine Wilson, Betsy Swigart, Barbara Brown, Robert Sambol, Viviano Reveles.

A new form of student participation came to Wyandotte this year in the form of the School Council. Our organization is only a part of the 535 member schools of the National Association of Student Councils. The purpose of the school council, like the main purpose of all other activities about the school, curricular or extracurricular, is to educate those who participate. Members of the council were chosen by the students. One representative is elected from each home room, thus making the representation equal in proportion to the size of the four classes. Officers of the Courtesy Club are also regular members.

At the first meeting of the permanent members of the council, these officers were elected: Paul Gibbs, president; Sylvia Griffith, vice-president; Edna Marie Green, secretary, and Jane Allvine, treasurer. In November the officers attended a convention at Topeka to find out what other councils were doing, and many fine ideas were brought back.

One of the first problems the council wanted to work out was that of having mixers. The student body wanted more and better ones; and it was up to the council to work out a system to please as many people as possible. Should outsiders be allowed to come, or should it be strictly for Wyandotte people—should food be sold—what about the music—and where should the mixers be held? These were just a few of the many problems, and as each one was worked out, mistakes may have been made, but an attempt was made to correct them at the next mixer.

Several committees have been appointed to take care of some of the difficulties around Wyandotte. A light committee takes care of the dark halls by turning the lights on and off as needed. This is especially helpful now that we can use our lockers between classes. Wyandotte students seem to lose quite a few things, and up to this year all lost articles were put in the office. But now, if something is lost, you just go to room 161, and there you'll find a council member in charge. Students had been complaining because there was no place to study before school, so the School Council stepped in, and room 159 was opened for early birds, with council members in charge.

There are other committees and there have been other activities, but these are some of the highlights of the School Council's first year at Wyandotte. It is off to a good start, and if everyone is willing to cooperate it will do even bigger and better things for the school and the students.

A New Principal . . .

by the editors

The advent of the new administration with Ralph C. Johnson as principal, was accompanied by several changes. In actual practice, policy will be weighed in an effort to afford the maximum of democratic opportunity for "W" students.

Closely linked together in their formation, and working co-operatively are the homeroom system and the School Council, started at the beginning of this school year. It is universally conceded that the homeroom system provides a more efficient way of keeping the affairs of the school in smooth working order, at the same time keeping the students in closer contact with the central administration. The homerooms provided a basis whereby students were chosen as representatives to the all-school council which works with the faculty in managing students affairs.

An essential group connected with the School Council is the Cafeteria Courtesy Committee. These people volunteered at the beginning of the year to contribute their services toward the tremendous job of running, in an efficient manner, a cafeteria which must daily feed Wyandotte's 1900 students. Members of this group were in charge of providing music daily during the three lunch periods.

This year also marked the introduction of pep assemblies in the stadium and the auditorium. Highlighting these rallies were the appearance of Forrest C. "Phog" Allen at the initial auditorium assembly honoring the football team, and the first outdoor assembly, held on the day of the Ward game, at which the entire student body participated in the live formation of the school letters. Judging by the enthusiasm shown, it would seem that these are here to stay.

Top Down: Principal Johnson and School Council president Paul Gibbs; home room in action—School Council representative Barbara Pack selling tickets, Allen Sever reading the announcements, home room captains Schweder, Clement and Peck planning sports program; cafeteria record jockeys Gibbs, Wall and Brownrigg; pep assembly in the stadium.

New Activities . . .

Early in February, those interested in radio in Wyandotte received a notification from the FCC —Federal Communications Commission to the uninitiated, that they had been granted a license to operate an amateur radio station. Given the call letters WOSXA, the Radio Club was soon sending and receiving calls from nearly all our neighboring states.

Changes in policy were the leaving out of one hour for an assembly instead of shortening all hours, letting students go to their lockers during the passing period, and a new bell schedule starting school fifteen minutes later. In short, we've touched just a few of the important changes in and around your high school during the year 1947.

Top down: pep assembly in the auditorium—football players meet Dr. "Phog" Allen; Wyandotte's new radio transmitter.

Courtesy Club

Back row, left to right: Katherine Kemper, Barbara Kasmeier, Shirley Jenkins, Carolyn Fendorf, Mary Jo Bryant, Albert Gorsky, Marion Ostenak, Richard Augustine, Betty Jean McClung, Darlene Thurman, Gloria Quick, Delores Hilt.

Second row: Jean Trantum, Jean Proudfit, Merle Smith, Joan Deal, Bernice Holmes, Bill Knepper, Margaret Schweder, Carl Ambler, Mary Lou Johnson, Marilyn Claxton, Dora Lee Roberts, May Brents.

Front row: John Hoggatt, Jackie Shearer, Fern Aydelotte, Connie King, secretary; Paul Gibbs, president; Emelie Trickett, social chairman; Florence Lewis, Elaine Modrell, Betty Wall.

Wyandotte Faculty . . .

S. L. ADAIR
Colorado A & M, M. E.
Industrial Arts

HELEN BARNETT
Columbia, M. A.
Physical Education

GLADYS BECK
Michigan, M. S.
Science

H. A. BILLINGSLEY
Kansas, M. S.
English

CLARENCE BOLZE
Iowa, M. A.
Business

IRENE BROCK
Emporia Tchs., B. S.
Commerce

W. F. BROWN
Kansas, M. A.
Science

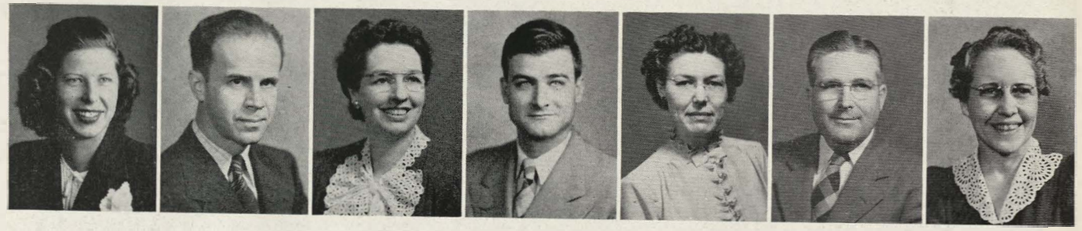

MARJORIE BUTLER
Ft. Hays Tchs., B. S.
Physical Education

NELSON M. CONNET
Pittsburg Tchs., M. S.
Industrial Arts

NELLE COOK
Kansas State, M. S.
Mathematics

G. W. CORPORON
Missouri, M. A.
Journalism

GOLDA COSNER
Pittsburg Tchs., M. S.
Social Science

LESTER M. CROSS
Emporia Tchs., M. S.
Mathematics

LAVINA F. DILLE
Michigan, M. A.
Commerce

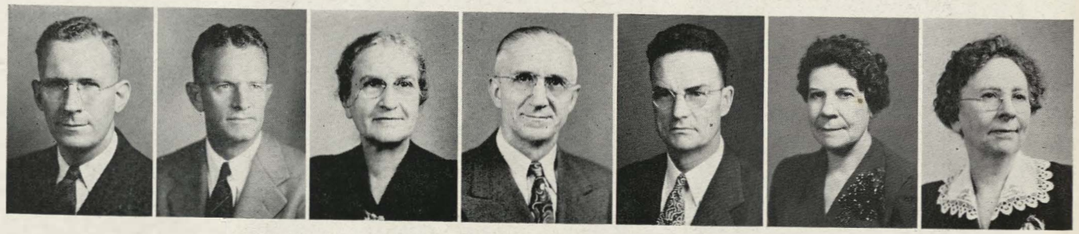

MARION DIVELBISS
Columbia, M. A.
Social Science

ED J. ELLIS
Oklahoma A.&M. B. S.
Social Science

SADIE M. GLUCKLICH
Columbia, M. A.
English

DAVID F. GRAY
Missouri, M. A.
Science

A. L. GUY
Chicago, M. A.
Industrial Arts

BESSE E. HELWIG
Columbia, M. A.
English--Psych.

MARY E. HELWIG
Columbia, M. A.
Mathematics

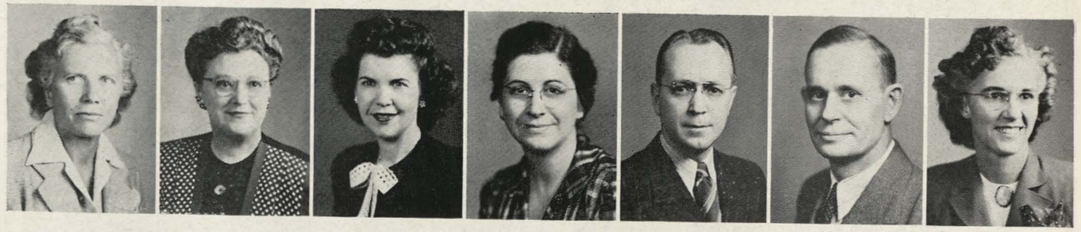

ARDIS HILL
Columbia, M. A.
Physical Education

FLORENCE HOAR
Kansas, A. B.
English

MILDRED HORTON
Pittsburg Tchs., M. S.
English

NINA HOWE
Kansas, M. A.
Foreign Language

LEONARD JENSEN
Iowa, M. A.
Speech

CARL JONES
Colorado Tchs., B. A.
Industrial Arts

MARGARET KERN
Science

WILLIAM KNAPP
Greeley Tchs., M. A.
Dramatics

LEWIS D. KRUGER
Chicago, M. A.
Science

DONALD KYLE
Kansas, B. S.
Physical Education

GLENN LEHMANN
Kansas, M. A.
Science

REVA LINT
Columbia, M. A.
Home Living

HELEN MARTIN
Wisconsin, M. A.
English

LULU McCANLES
Stanford, M. A.
Social Science

ORVILLE McHENRY
Emporia Tchs., B. S.
Physical Education

E. MAUDE MOLES
Columbia, M. A.
Mathematics

WARD NEEL
Kansas State, M. S.
Botany

GEORGIA OLDHAM
Iowa State, M. S.
Home Living

LAUREN L. PLUMMER
Emporia Tchs., M. S.
Commerce

FRANCES POPPLEWELL
Kansas, B. F. A.
Fine Arts

LESTER RAMSEY
Iowa, M. A.
Commerce

WALTER D. ROY
Iowa, M. A.
Physical Education

R. A. SAMUELSON
Northwestern, M. M.
Fine Arts

MARGARET SANDY
Illinois, M. A.
Library

M. SCHIMELFENIG
Columbia, M. A.
Mathematics

MARY W. SELLARDS
Kansas, M. A.
Latin

ZUMA SMITH
Chicago, M. A.
Social Science

REBA SMITHER
Pittsburg Tchs., M. S.
Home Living

ELEANOR STAMSTAD
Earlham, B. A.
Social Science

JUDITH STAPLETON
Kansas, M. A.
Foreign Language

PAUL STARBUCK
Iowa, M. A.
Commerce

GLENN L. STEVENSON
Pittsburg Tchs., M. S.
Industrial Education

WILBUR STILLWELL
Electricity

KIRK STUBBLEFIELD
Iowa, M. S.
Science

FRANCIS SWAIM
Emporia Tchs., B. S.
Biological Science

VIRGINIA SWENDER
Library

LAWRENCE THARP
Kansas, M. A.
Social Science

MARGUERITE THEIS
Northwestern, M. M.
Fine Arts

LOUISE TIMMER
Columbia, M. A.
English

J. I. WOLFE
Pittsburg Tchs., B. S.
Industrial Arts

NORMA WOOD
Kansas State, B. S.
Cafeteria

MARION A. WOOLS
Emporia Tchs., M. A.
Social Science

Senior Class

by Janet Gregory

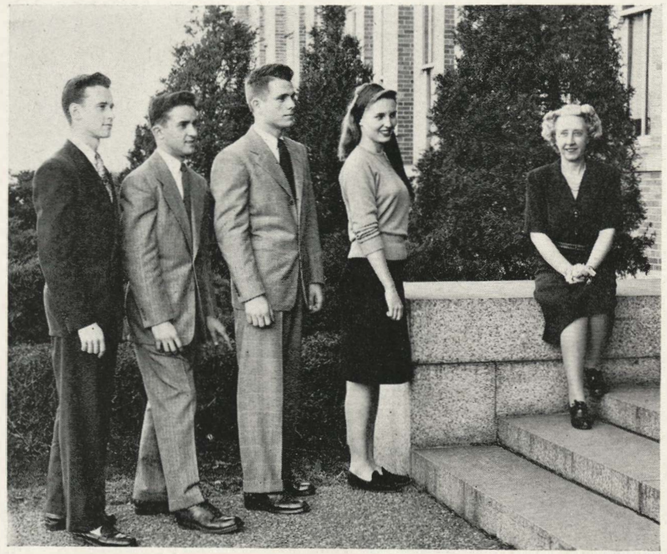

The senior class was comprised of 430 students, busy with class rings, graduation announcements, senior pictures, and plans for the future. This group was the sponsor of the year's first all-school mixer, and presented a three-act comedy play, "Brother Goose". In addition they have been well represented in athletics and other school activities. The sponsor of the seniors is Miss Louise Timmer.

With their years of high school education now behind them, these students are going forward either to jobs or to higher education.

Senior Officers

Left to right: John Munkres, treasurer; George Kanas, vice-president; Don Wilson, president; Beverly White, secretary; Louise Timmer, sponsor.

Sophomore Class

As befits the largest class in the school, the sophomores have been quite active this year. This group has two assemblies to its credit, and has worked with the school council to present an all-school mixer.

The sophomore class was sponsored by Mr. Lauren L. Plummer, and numbered 608 members. Most of these were new to Wyandotte this year, having come from Central and Northwest Junior High Schools. Now they feel they are well prepared to be upperclassmen next year.

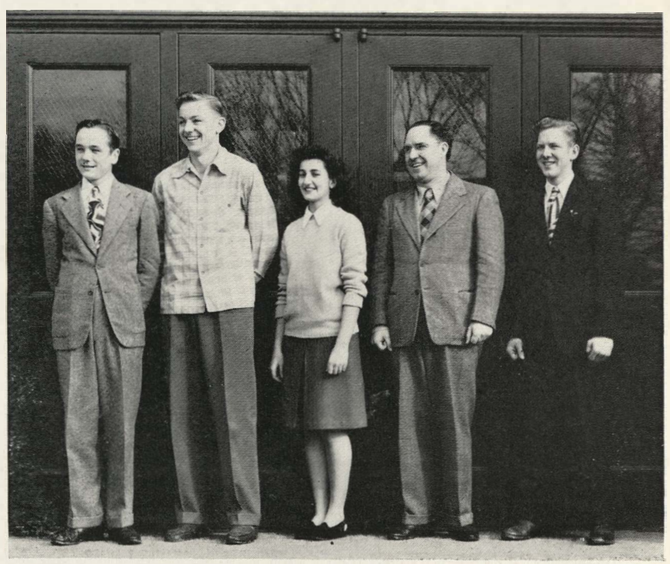

Sophomore Officers

Left to right: Don Robertson, treasurer; Marvin Rengel, president; Esther Metaxas, secretary; Mr. Lauren Plummer, sponsor; Carl Ambler, vice-president.

Junior Class

by Janet Gregory

Increasing the ranks of upperclassmen this year were 537 busy Juniors. For these students the year's round of activities included the presentation of the Junior Play, a three-act comedy entitled "A Date With Judy," and the annual Junior-Senior Prom, at which they honored the seniors. In these they were guided by their sponsor, Miss Nelle Cook.

Now this group is eagerly looking forward to the time when they become seniors, and leaders in the various school activities.

Junior Officers

Left to right Joe Latas, president; Nelle Cook, sponsor; Martha Mackish, vice-president; Sue Ashley, secretary; Barbara Short, treasurer.

Freshman Class

New to the halls of Wyandotte this year were the confused and often-lost freshmen. However, being an up and coming group, they soon began to find their way around, and to get into the swing of school activities. An assembly was presented this spring by the freshman class.

The freshmen comprised the smallest class at Wyandotte, having only 192 members. Their sponsor was Mr. Lester Ramsey.

Freshmen Officers

Left to right: Jack McKain, treasurer; Stanley Grout, president; Mr. Ramsey, sponsor; Nancy Turk, secretary; Robert Medearis, vice-president.

Maintenance

Keeping the floors spotless, furniture shining, and the beautiful grounds of Wyandotte in perfect shape, are but a few of the many tasks that these industrious people perform under the supervision of Henry Kearney and Ed Lander. Wyandotte's building and grounds are well groomed the year round.

Back row, left to right Oscar Anderson, William Monroe, H. E. Kearney, Floyd Miller.

Front row: Bill Kellner, Mrs. Tipton, Mrs. Kline, Tom Angell.

Cafeteria Staff

Back row, left to right: Nane Duncan, Lottie Friedman, Eva Gauch, Birdie Rymus, Nora Adams, Nell McCullough, Lena Bell, Edna Howell, Edith Cramer, Florence Shrewsbury, Norma Wood, Clara Mitchell.

Front row Nora Ford, Margaret Taxacher, Myrtle Tevis, Ethyl Crosswhite, Clara Ledbetter, Dora White, Ethel Moore.

Under the direction of Mrs. Norma Wood, these ladies whip up the salads, bake the pies, roast the beef and fill up the plates. The good food and service have become traditional in the Wyandotte Cafeteria.

Seniors . . .

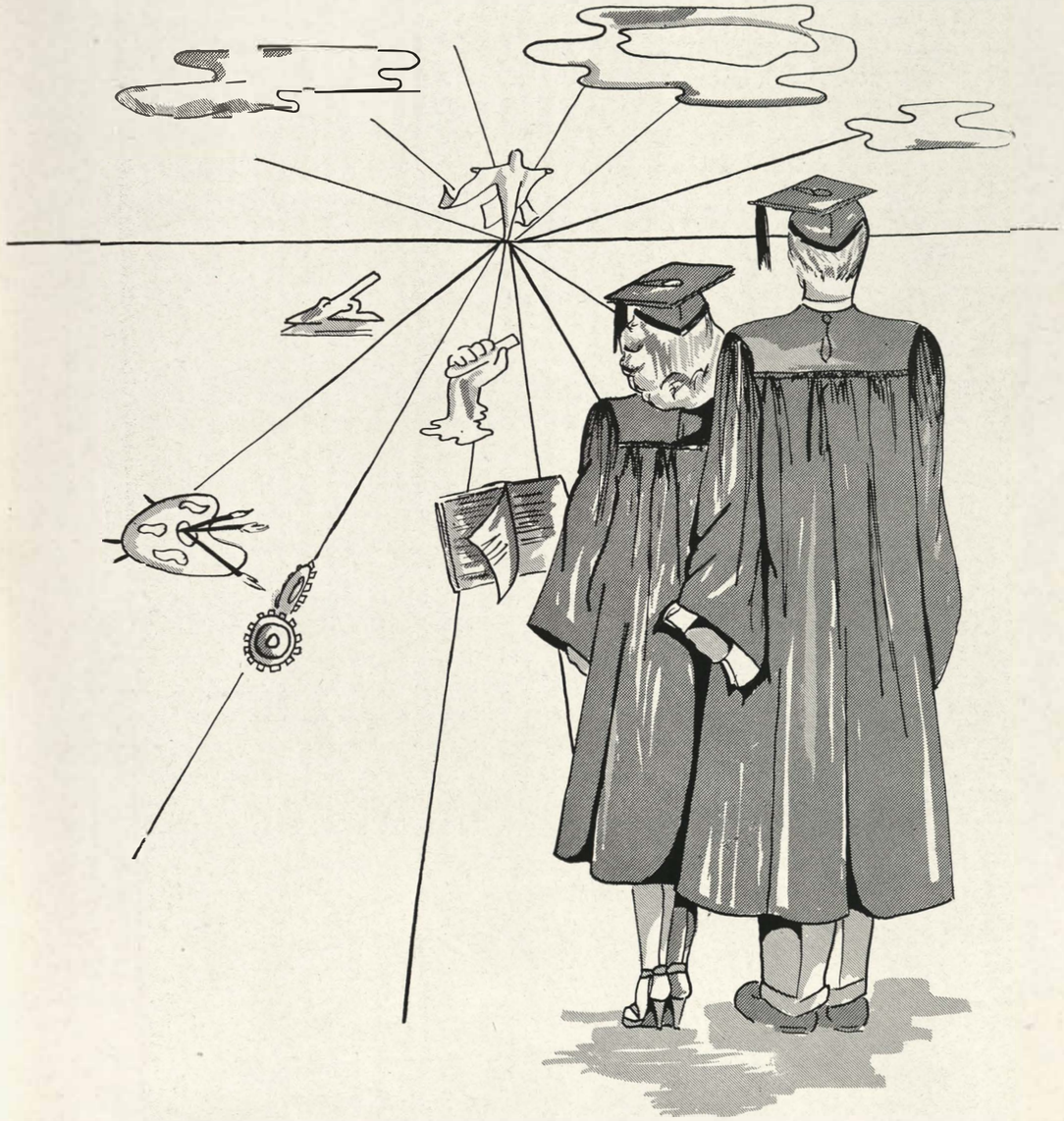

Class of 1947

by the Editors

Out at 25th and Minnesota in the city of Kansas City, Kansas, there's a high school called Wyandotte. It's campus, though beautiful, is not the thing which impresses you most, but instead, the spirit that pervades that same campus. Each year, approximately 450 young men and women pass from its classrooms to assume their rightful place in society. To these young people belong the future of our community, state, and nation. And the coming few years will see many of them establish themselves as solid citizens of our land.

Ever keeping our faces turned toward that future, we pause for just a moment in retrospect . . .

We remember primarily the group of scared kids who made up our freshman class—awed by the size of our new school, and trying our very darndest to find someplace to fit in. We recall very vividly those first few days, how we got lost, the mistakes that we made, but most of all, the friendly atmosphere which made those first few days not too uncomfortable. We envied the big, important seniors, laughed at how silly the "steadies" looked, and formed ambitions and desires for our own senior year.

Came the sophomore year, and dear old Wyandotte saw a more experienced class compete for honors with new arrivals from junior highs throughout the city. It wasn't long, however, before cooperation replaced that competitive spirit, and, despite difficulties caused by the war, we sophs plunged headlong into the work and play which constituted our new lives as high school students.

We remember the "partial dignity" acquired upon passing into our junior year. Some of the "not-to-be-forgotten" events of that year were: the Junior class play, "Junior Miss"; the Kay Cee banquets, and of course the Junior-Senior Prom.

The long-awaited senior year finally arrived, and with it came the culmination of the hopes and dreams of many fellows and girls. Being the tenth class to graduate from the new Wyandotte High, this year marked the beginning of a new administration under a new principal, R. C. Johnson. The year passed altogether too rapidly as we were caught in the whirl of activities that make up a successful senior year. Ordering class rings and pins, announcements, National Honor Society nominations—all these events and many others combined to bring graduation date nearer by leaps and bounds.

In days to come, we will remember the swell times we've had together, social hall and the traditional Christmas service in the yuletide season, the mixers, banquets, and parties that made up our school life. And though we will never again be assembled as we have been this past year, the benefits gained from our association will speak with such power, that, in years to come, the world will hear from the Class of '47.

National Honor Society

by Barbara Pack

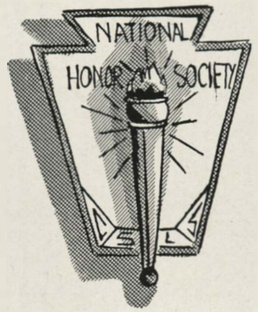

Ed Asner
Betty Barker
William Boosmann
Edward Bortko
Frances Bosworth
Ardis Brown
Barbara Brown
Robert Brownrigg
Doris Carns
Clarissa Carter
Loretta Chushuk
Ted Clevenger
Fred Cross
David Day
Verna Edwards
Mary Kay Ehlen
David Ellis
Joyce Gazin
David Gray
Vera Lou Green
Richard Gruendel
Anna Marie Gunner
Marie Hirt
Charles Hudson
Donald Hufford
Margie Hutinger
Marjorie Jenree
Donald Johnson
Mary Lou Johnson
Connie Kallaras
William Knepper
Patricia Lander
Shirley Lansky
Charlene Lashbrook
Jean Liggett
Pat Lynch
Raymond Magers
Mary Frances McCain
Preston McCurtain
Mary E. McGowan
Kenneth Medearis
Robert Meeks
George Milam
Homer Montgomery
JoNan Moore
Barbara Pack
Fred Palmer
Jean Patterson
Shirley Pearson
Helen Pinter
Robert Plush
Flora Lee Pringle
Elsie Randell
Marian Richards
Annabeth Ritter
Dee Roy
Gerald Rushfelt
Nancy Ruthrauff
Margaret Schweder
Allen Jay Sever
Lydine Sherman
Kenneth Smiley
Richard Stark
Norma Van Dorn
Beverly White
Evelyn White
Edith Williamson
John Winters

If you should meet an acquaintance on the street and observe a small gold pin on his coat lapel, you would know immediately that he was one of the chosen few in his high school graduating class elected to membership in the National Honor Society. Having set membership in this scholarship group as his goal upon entering high school, he now can wear the emblem of the torch of knowledge.

The Honor Society was created as a national organization in 1921; as a society here at Wyandotte in 1925. The founders of this group had in mind the stimulation of scholarship, leadership, character and service among high school students. Thus, these are the requirements for membership in the National Honor Society.

The candidates are initiated into the organization by a traditional Sacred Flame Ceremony, held each spring in Wyandotte's auditorium. At this very impressive candlelighting service, each boy and girl accepts the challenge of the spirit of Achievement by repeating this pledge:

"In all humility, I pledge myself to be honorable, to serve, to lead aright, to uphold scholarship and thus to keep alive the sacred flame.

Senior Scholarship . . .

by Barbara Pack

Back row, left to right: Gerald Rushfelt, Homer Montgomery, Bill Boosmann, Edward Bortko, Richard Gruendel, Bob Plush, David Ellis, Ed Asner, Bob Meeks, Ted Clevenger, Fred Cross.

Second row: Allen J. Sever, Fred Palmer, George Milan, David Gray, Bill Knepper, Don Johnson, Flora Pringle, Evelyn White, Pat Lander, Richard Stark.

Front row: Nancy Ruthrauff, Mary Frances McCain, Betty Barker, Frances Bosworth, Pat Lynch, Connie Kallaras, Shirley Lansky, Charlene Lashbrook.

Each year at Wyandotte, any senior student who desires to, may sign up to take a series of scholarship tests given by Vice-Principal J. Clyde Hume. These examinations are not only for students seriously interested in achieving a scholarship to the college of their choice, but for any boy or girl who wants to determine how he ranks in his class or who simply wants the practical experience of taking college tests. Many of the examinations are duplicates of old college entrance tests and although they will not be the same as the ones taken upon entering a college, their similarity will undoubtedly prove to be very helpful when the time comes.

There were two final tests given. All previous examinations served simply as practice and as examples of the variety of tests given for actual scholarships. Students whose scores on these practice tests were below average were eliminated, and only those who made exceptional scores and who ranked high scholastically, were given the opportunity to attempt the real scholarship tests. One was sponsored by the Pepsi-Cola Company; the other, the Summerfield Scholarship for boys, applies only to the University of Kansas.

There were 55 students taking the preliminary examinations this year and, although of course all 55 could not take the final tests, each one of them is to be commended for his interest and participation in such an activity.

First Row:

Lilah Abramson
Dramatics, Tyronian

Winifred Ackerson
Debate, National Forensic, Student Librarian, Home Economics

Will Adams
Pantograph, Astronomy, Kay Cees, Spanish

Howard Adcock
Baseball, Cafeteria Proctor, Orchestra, Boys' "W", Hi-Y

Alfred Adt

Ronald Aggus

Lois Amsrud
A Capella, Glee Club, Dramatics

Ernest Anderson

Second Row:

Jessie Anderson
Cafeteria Proctor, Art, G.A.A., Home Economics, Horizon, Girls' Swimming, Y-Teen

Mary Alice Anderson
Home Economics, Y-Teen

Ruth Lee Anderson

Helen Applegate

Raymond Lee Ashleman
Cafeteria Proctor, Student Librarian, Art, Spanish

Roland Ashley

Edward Asner
Football, Pantograph, Plays, School Council, Boys' "W", Dramatics, Kay Cees, Spanish, Radio Production, Quill and Scroll

Bill Bailey

Third Row:

Phyllis Baird
Tyronian

Henry Baker
Kay Cees

Lavon Baker
Tyronian

Ralph Balda
Spanish

Charles M. Ball
Kay Cees

Peggy Sue Barcus
Plays, Biology, Dramatics, Kay Cees, Girls' Swimming, Usher

Betty Barker
Cafeteria Proctor, Office Secretary, Biology, G.A.A., Tyronian

Donald Berry

Fourth Row:

William Barton
Kay Cees

Winnie Baxter
Home Economics, Spanish

Ruth Beach
Cafeteria Proctor, Classical, G.A.A.

Janette Beazell
School Council, Orchestra, Home Economics, Kay Cees

Harold Lynn Beckham

R. B. J. Biggins
Hi-Y, School Council, A Capella

John Billaci

Aubrey Bland
Track, Boys' "W"

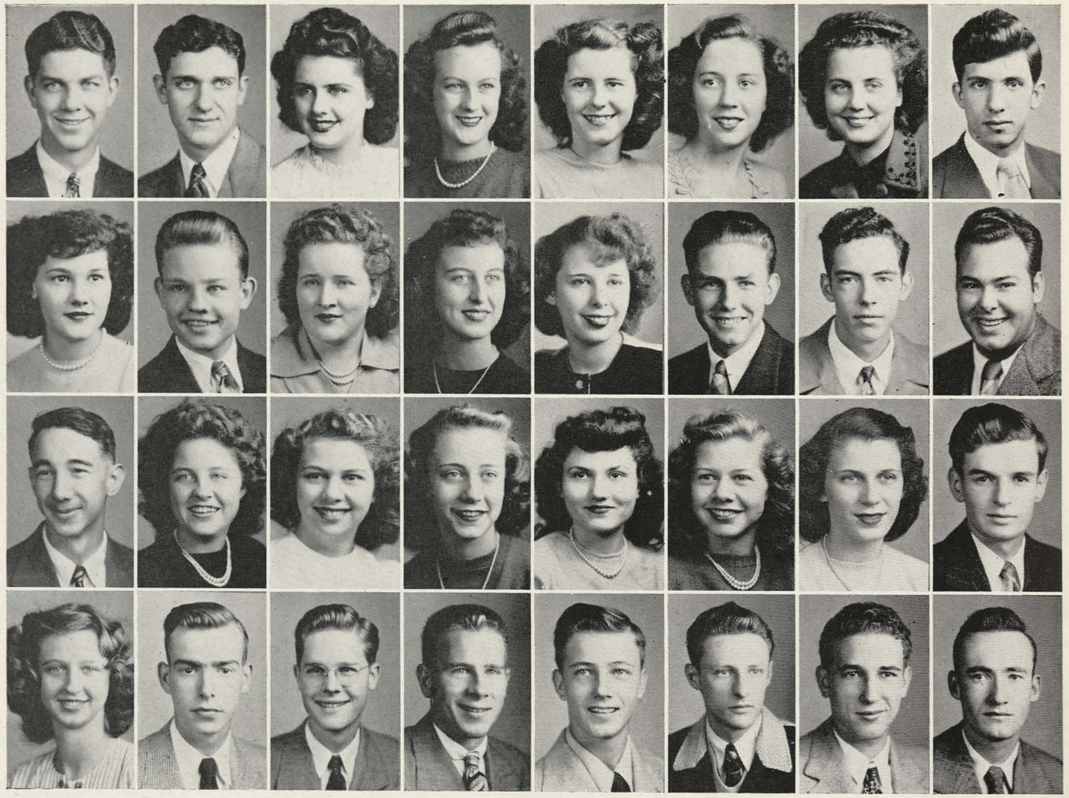

First Row:

Elmer Blazer
Kay Cees

Keith Blessman
Production Printer
Kay Cees

Christine L. Blevins
Student Librarian, Art, Biology, G.A.A., Girls' Swimming, Y-Teen, Cafeteria Cashier

Theresa Blowers
Office Secretary

Joan Bobst

Hazel Mae Bodenhammer

Carmen Boll
Home Economics

Bill Boosmann
Sophomore Class president, School Council, Kay Cees

Second Row:

Mary Booth
Cafeteria Proctor, Home Economics, Y-Teen

Edward Bortko
National Thespian, Plays, Radio Production, Classical vice-president, Dramatics, Kay Cees

Helen Bortnick
Cafeteria Proctor, G.A.A., Y-Teen

Frances Bosworth
Glee Club, G.A.A., Home Economics, Tyronian, Kay Cees Executive Council

Marjorie Boucher
Tyronian

Richard Bowers
National Thespian, Plays, Operetta, A Capella, Glee Club, Dramatics

Gilbert Bowman

William Bradbury
Plays, A Capella, Glee Club, Dramatics

Third Row:

Bob Brauninger
Hollywood

May Brents
Cafeteria Proctor, Courtesy

Carolyn Bricker
Cafeteria Proctor, Classical, Home Economics

Helen Brotherson
Debate, National Forensic, Plays, School Council, Dramatics, Kay Cees, Spanish, Usher, Home Economics

Ardis Brown
A Capella, Glee Club, Classical, French, Kay Cees, Operetta

Barbara Brown
Sophomore Class treasurer, Quiverian, Cheerleader, School Council, G.A.A., Girls' "W", Home Economics, Kay Cees Executive Council, Spanish, Plays

Helen Brown
Glee Club, G.A.A., Home Economics, Kay Cees Executive Council

Herbert Brown
Baseball, Boys' "W"

Fourth Row:

Ruth Brown
Dramatics

Wayne Brown

Bob Brownrigg
Cafeteria Proctor, Courtesy treasurer, School Council, Biology, Dramatics, Kay Cees, Spanish

Bill G. Brownrigg
Basketball, Football captain, Track, Boys' "W", Kay Cees

William Brunsky
Kay Cees

Rudy Buckovac

Don Burchfield
Basketball, Football, Track, Boys' "W"

Bob Burns
Pantograph, Hi-Y president, School Council

First Row:

Jo Ann Burton
Dramatics, G.A.A., Girls' League Advisory Council, Home Economics, Y-Teen

Patricia Callahan
Plays, Art, Dramatics, Horizon

Kenneth Callaway
Kay Cees

Mary Cantrell
Orchestra

Beverly Carlson
Cafeteria Proctor, Home Economics

Doris Carns
Quiverian, Dramatics, G.A.A., Girls' "W", Home Economics, Tyronian, Y-Teen, Plays

Clarissa Carter
Student Librarian, Art, Classical, Girls' League Advisory Council, Home Economics, Horizon, Kay Cees, Girls' Swimming, Camera, Allied Youth

Dorothy Chrisman
Pantograph co-editor, Cafeteria Proctor, Kay Cees, Quill and Scroll

Second Row:

Loretta Chushuk
G.A.A., Girls' League Advisory Council, Girls' "W", Tyronian president, Treasurers Assistant

Marguerite Clary
Girls' Swimming, Tyronian, Y-Teen

John Clement

Geraldean Clement
Plays, Art treasurer, Astronomy, G.A.A. president, Girls' League Advisory Council, Girls' "W", Home Economics, Kay Cees, Y-Teen, Camera, Student Librarian

Theodore Clevenger
Track, Plays, Debate, National Forensic, National Thespian, Radio Production, School Council, Dramatics, Hi-Y, Kay Cees

Louise Clever
Cafeteria Proctor, Biology, Dramatics, G.A.A., Home Economics, Kay Cees, Spanish

Martha Cochran

Wanda Cook
Tyronian

Third Row:

William Cook
Track, Plays, Dramatics, Kay Cees

Waddell Cooke
Band

George Corbett
Track, Pantograph, Boys' "W", Kay Cees, Spanish

Lois Cordner
Courtesy, School Council, Girls' League Advisory Council, Home Economics secretary, Kay Cees, Spanish

Julia Ann Corriston
Band

Shirley Cowgill
A Capella, Glee Club, Kay Cees, Spanish

Cecil W. Craig

Darlene Craig
Cafeteria Proctor, Plays, Biology, Classical, Home Economics

Fourth Row:

Darwin Craig

Tessie Cregan
Glee Club, Home Economics, Kay Cees

Fred Cross
Quiverian editor, Debate, National Forensic, National Thespian, Plays, Radio Production, Art vice-president, Dramatics, French secretary, Kay Cees, Quill and Scroll

Valerie Jean Culter
French, Tyronian

Don Cunningham
Track, Cheerleader, A Capella, Glee Club, Boys' "W", Kay Cees

Marjorie Ann Dagley
Classical, Home Economics, Spanish

Dorothy Danforth
Art, Home Economics

Bert E. Davids
Glee Club

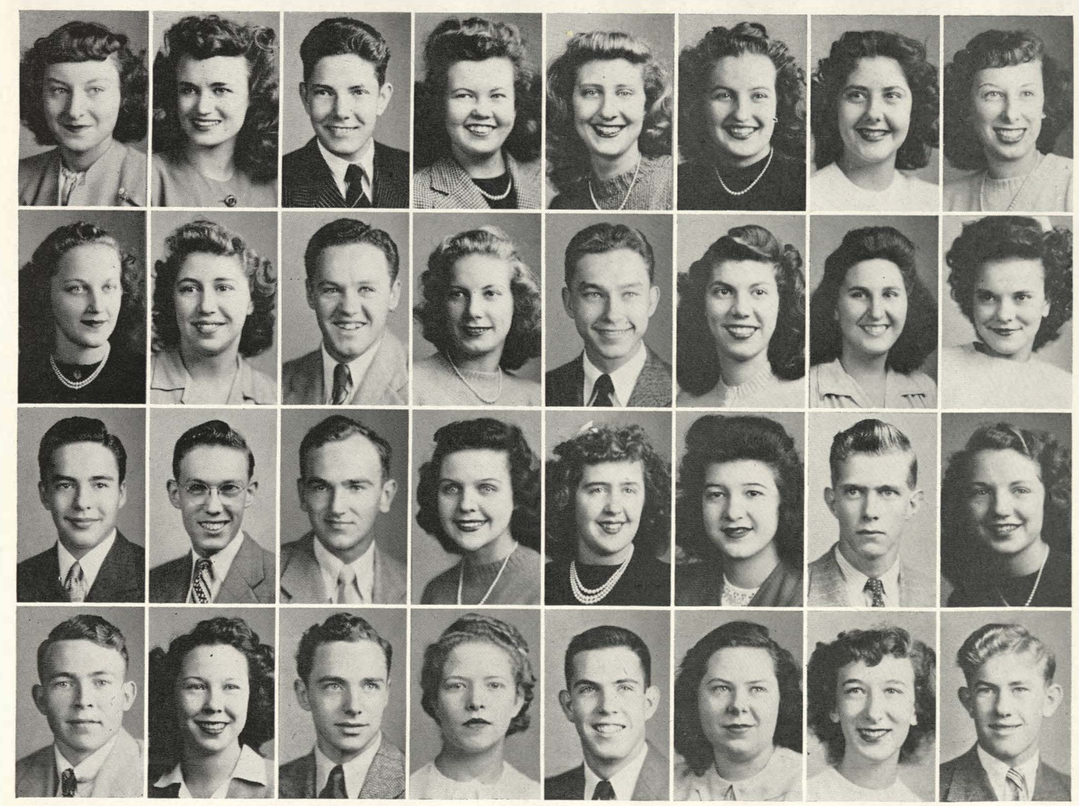

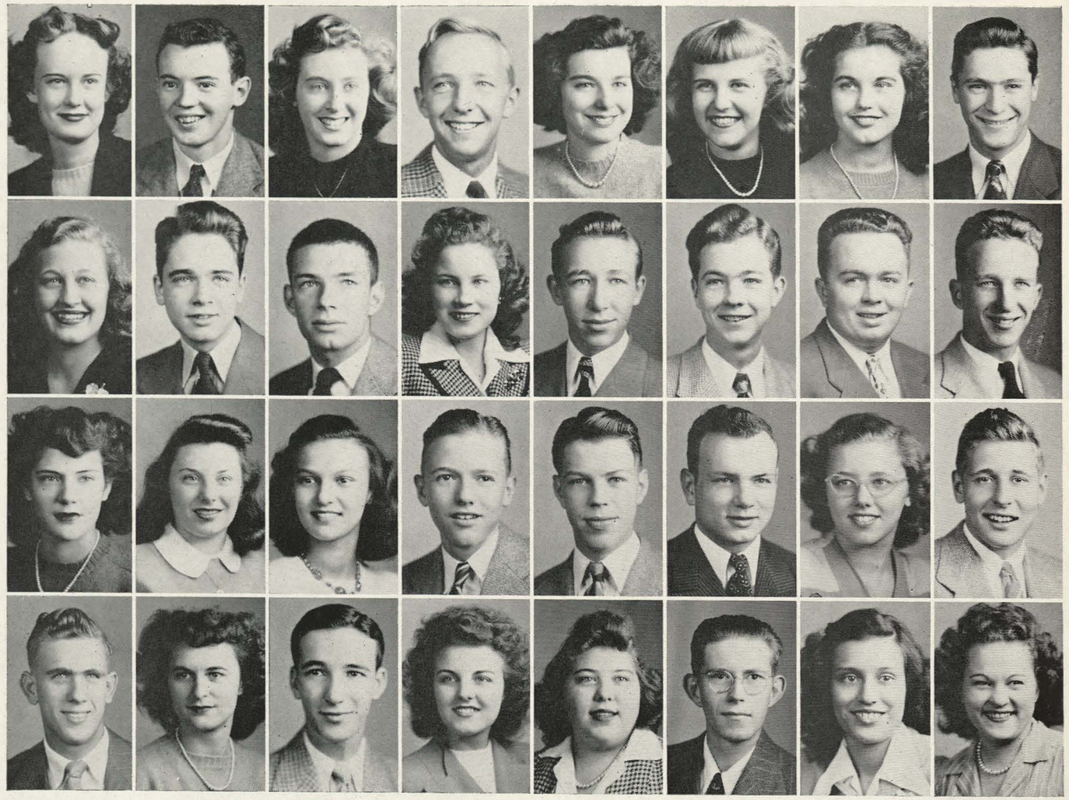

First Row:

Pauline Davies
Horizon, Kay Cees, Spanish, Girls' Swimming

Brian Dawber
Quiverian, Cheerleader, Plays, Art, Kay Cees

Barbara Dawson
Cafeteria Proctor, National Thespian, Plays, Art, Dramatics, Girls' League Advisory Council, Girls' Swimming

David Day
Tennis, Pantograph, Debate, National Forensic, Orchestra, Boys' "W", Kay Cees, Quill and Scroll

Joan Dean
G.A.A., Home Economics, Y-Teen, Clinic Proctor, Treasurers Assistant

Bonnie Deckard
Pantograph, Home Economics, Tyronian

Catherine Delich
Glee Club, Home Economics

Clifton DeMoss
Football, Treasurers Assistant, Kay Cees, Boys' "W", Cheerleader

Second Row:

Lola DeRusseau
Radio Production, Band, French, Home Economics, Y-Teen, Plays

George Devlin
Classical, Kay Cees

Andy Dimsdale
Football, Boys' "W"

Betty Doolittle
Pantograph, Orchestra, Tyronian

Fred Duncan
Football manager, Pantograph, Plays, Boys' "W", Dramatics, Kay Cees

Ralph Emerson Duncan

Richard Bruce Duncan
Glee Club

Robert L. Eastham
A Capella, Glee Club, Kay Cees

Third Row:

Delma Eaton
A Capella, Glee Club, G.A.A., Tyronian, Y-Teen

Verna Edwards
Radio Production, Home Economics treasurer, Horizon, Spanish, Y-Teen

Mary Kay Ehlen
Cafeteria Proctor, Biology, Classical vice-president, G.A.A., Girls' League Advisory Council, Home Economics, Kay Cees

Albert Ellenberger
Glee Club, Hollywood, Kay Cees

Lyle Elliott

David Ellis
Football, Classical, Kay Cees treasurer

Carol Erhardt
G.A.A., Girls' "W", Horizon, Spanish, Girls' Swimming, A Capella, Glee Club

Jack Faerber
Football, Swimming, Boys' "W", Kay Cees

Fourth Row:

Lyle Fairbanks
Tumbling captain, A Capella

Barbara Feighner
Orchestra, Spanish

Kenny Fendorf
Band, Kay Cees

Alta Mae Finch
Home Economics

Barbara Finch
Home Economics, Pantograph, Astronomy, G.A.A., Girls' "W", Allied Youth, Quill and Scroll

William R. Fletcher
A Capella, Glee Club, Hi-Y president, Kay Cees

Ophelia Flores
Orchestra, Art, G.A.A., Girls' "W", Spanish

Evelyn Fosdick
Cafeteria Proctor, Spanish

First Row:

Richard Fox
Kay Cees

Robert Fox
A Capella

Leonard Franchett

Mildred Francis
Cafeteria Proctor, Glee Club, Home Economics

Jay Freeman

Jack French

Norma French
Tyronian

Betty Fritts
Home Economics, Y-Teen

Second Row:

Harry Fuller
Basketball, Boys' "W"

Doris Fyfe
Cafeteria Proctor, Y-Teen

Joyce Gazin
Sophomore Class secretary, Quiverian, Cafeteria Proctor, National Thespian, Plays, Dramatics secretary, Kay Cees Executive Council, Girls' League President, Allied Youth

Dora Gesuk
Home Economics, Spanish

Paul Gibbs
Courtesy president, Plays, School Council president, A Capella, Glee Club, Kay Cees Executive Council

Charles Gibson
Swimming, Cafeteria Proctor, Courtesy, Plays, School Council, Boys' "W", Kay Cees, Spanish

John Gonser

Frances Goode
Cafeteria Proctor, Home Economics, Y-Teen

Third Row:

Nancy Gosney
Plays, G.A.A., Home Economics, Kay Cees, Tyronian, Girls' Swimming

David Gray
Cheerleader, National Forensic, Plays, School Council, A Capella, Glee Club, Kay Cees

Frances Gray
G.A.A., Tyronian, Y-Teen

Raymond Greb

Perdita Green
Art, Home Economics, Tyronian

Vera Lou Green
Pantograph editor, Quiverian, School Council, Glee Club, A Capella, Girls' League Advisory Council, Kay Cees Executive Council, Spanish, Y-Teen president, Home Economics, Quill and Scroll

Mildred Griffin
Tyronian

Richard Gruendel
Quiverian photographer, Astronomy vice-president, Biology president, Kay Cees, Camera president, Radio Production, Quill and Scroll

Fourth Row:

Anna Marie Gunner
Cheerleader, Plays, Radio Production, A Capella, Glee Club, Biology, Classical secretary, G.A.A., Home Economics, Kay Cees vice-president

Lee Hachinsky

Daisy Hale
Glee Club

Jo Ann Hale
Home Economics, Glee Club

Norma Jean Hall
National Thespian, Plays, A Capella, Operetta, Glee Club, Dramatics, G.A.A., Home Economics, Kay Cees, Clinic Proctor

Marie Hamilton
Band, G.A.A., Girls' "W", Horizon, Allied Youth

Don Hankinson

Raymond Hassig
Football, Track, Biology, Boys' "W", Kay Cees, Spanish

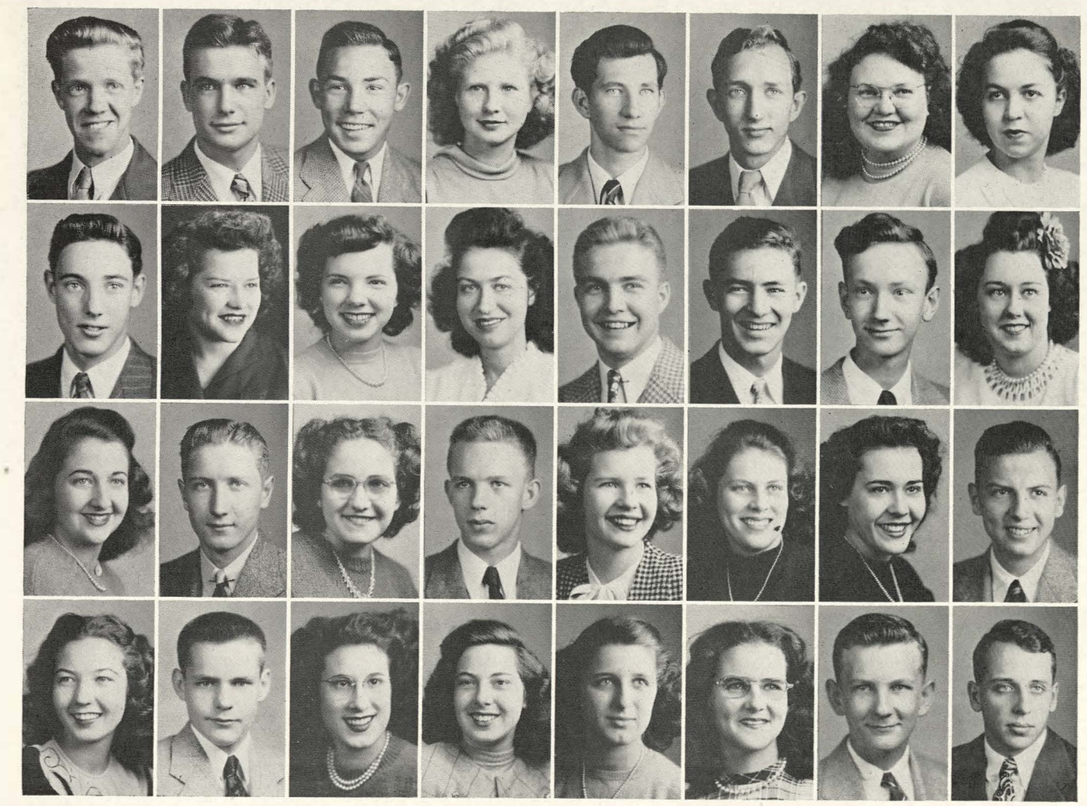

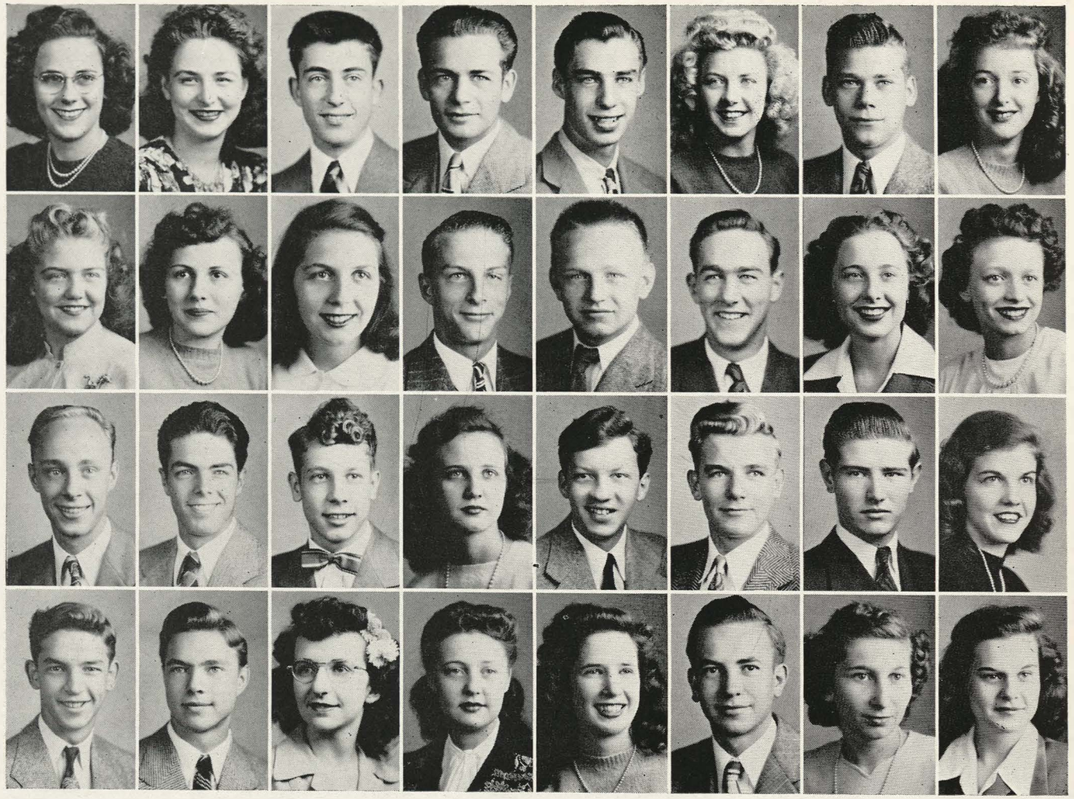

First Row:

Norma Jean Hauser
Student Librarian, Glee Club, G.A.A.

Mildred Jean Haynes
Classical, G.A.A., Home Economics

David Hays
Kay Cees

Charles Hayward
Kay Cees

George Heinson

Ethel Heldstab
Spanish, Cafeteria Cashier

Robert Henckel

Joyce Hicks
Cafeteria Proctor, Biology, Dramatics, French, Girls' League Advisory Council, Kay Cees, Tyronian

Second Row:

Virginia Hicks
G.A.A., Girls' Swimming

Marie Hirt
Cafeteria Proctor, Office Secretary, Student Librarian, Biology, Home Economics, Tyronian

Therese Holmes
Glee Club, G.A.A., Home Economics, Tyronian

John Hoggatt
Track, Courtesy, School Council, Kay Cees Executive Council

Frank W. Hood

Dean Hosmann
Football, Boys' "W", Kay Cees

Viola Houtman

Betty Howard
G.A.A., Home Economics

Third Row:

Glenn Hubbard

Charles Hudson
Football, Swimming, Tennis captain, Boys' "W", Kay Cees

Don Hufford
Track, Pantograph, Debate, National Forensic, Radio Production, Boys' "W", Quill and Scroll

Margie Anne Hutinger
Home Economics vice-president, Horizon, Kay Cees, Spanish, Y-Teen, A Capella

Leo C. Ireland
Kay Cees, Spanish

William Irvin

David Jennings

Marjorie Jenree
Quiverian art editor, Art president-secretary, G.A.A., Girls' League Advisory Council, Home Economics, Kay Cees, Spanish, Usher, Plays, Quill and Scroll

Fourth Row:

Louis Jobst
Pantograph co-editor, Plays, Production Printer, Quill and Scroll, School Council, Astronomy, Kay Cees

Donald Johnson
Basketball, School Council, Boys' "W"

Dorothy Johnson
Cafeteria Proctor, Glee Club

Joan Johnson

Mary Lou Johnson
Courtesy, National Thespian, Plays, A Capella, Glee Club, Classical, Dramatics, Home Economics secretary, Kay Cees

Meredith Johnson

Shirley Rae Johnson
A Capella, Glee Club, Home Economics, Spanish

Connie Kallaras
Cafeteria Proctor, National Thespian, Plays, Radio Production, Dramatics, Kay Cees, Spanish

First Row:

George Kanas
Senior Class vice-president, Football, Track captain, Boys' "W", Kay Cees

Martha Kannenberg
Student Librarian

Helen Kaszko

Richard Kielman
Track

Samuel Kivett

Don Kling

Bill Knepper
Quiverian, Courtesy Club, Debate, National Forensic, Plays, Kay Cees

Roy Knight
School Council, Hollywood

Second Row:

Donald Knoupf

Josephine Kopelman
Glee Club, Biology, Home Economics, Spanish, Allied Youth

Byron W. Kopp

Arlene Kraft

Lois Kraner
Pantograph, Spanish

John Kreiser

Gene Kubicki
Swimming, Cheerleader, Kay Cees, Boys' "W", Baseball

Robert Laird
Basketball, Football, Kay Cees, Boys' "W"

Third Row:

Patricia Lander
Classical, G.A.A., Girls' "W", Kay Cees, Camera secretary-treasurer

Loren Landis
School Council, Classical, Kay Cees

Kenneth Laney
Kay Cees

Opal Laney
Kay Cees

Shirley Ann Lansky
National Thespian secretary, Radio Production secretary, Dramatics, Tyronian secretary, Plays

Dorothy Jensine Larsen
Cafeteria Proctor, Dramatics, G.A.A., Home Economics, Kay Cees, Spanish

Charlene Lashbrook
Quiverian editor, School Council, Home Economics, Kay Cees, Spanish, Quill and Scroll

George A. Lasley

Fourth Row:

Dorene Laster
G.A.A. secretary, Girls' "W" vice-president, Kay Cees, Tyronian

Merrill Law
A Capella, Glee Club, Hi-Y vice-president, Operetta

Caryl Jean Laws
Quiverian, Radio Production, Band, Drum Majorette, Kay Cees

Bob Leaton
Basketball manager, Kay Cees

Rudy Lechliter
Band, Orchestra president

Betty Louise Lee
Cafeteria Proctor, Biology, G.A.A., Home Economics, Y-Teen

James Leslie
Swimming, Tennis, Spanish

Lotus Lee Levene

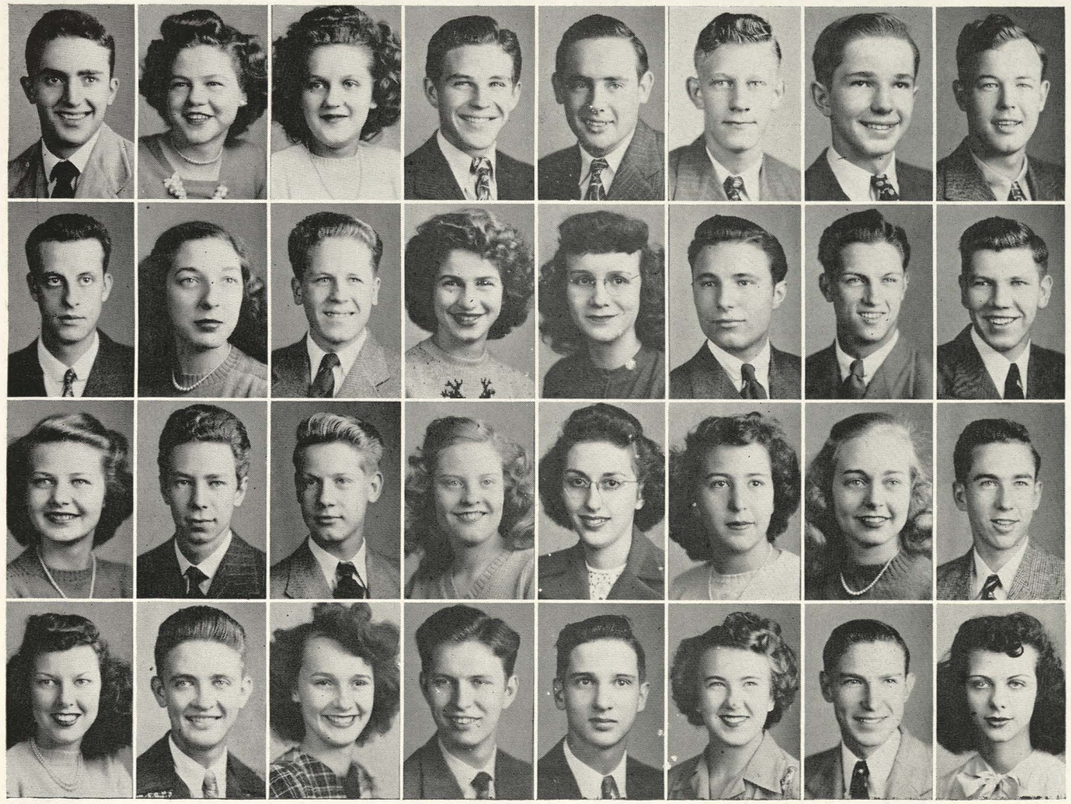

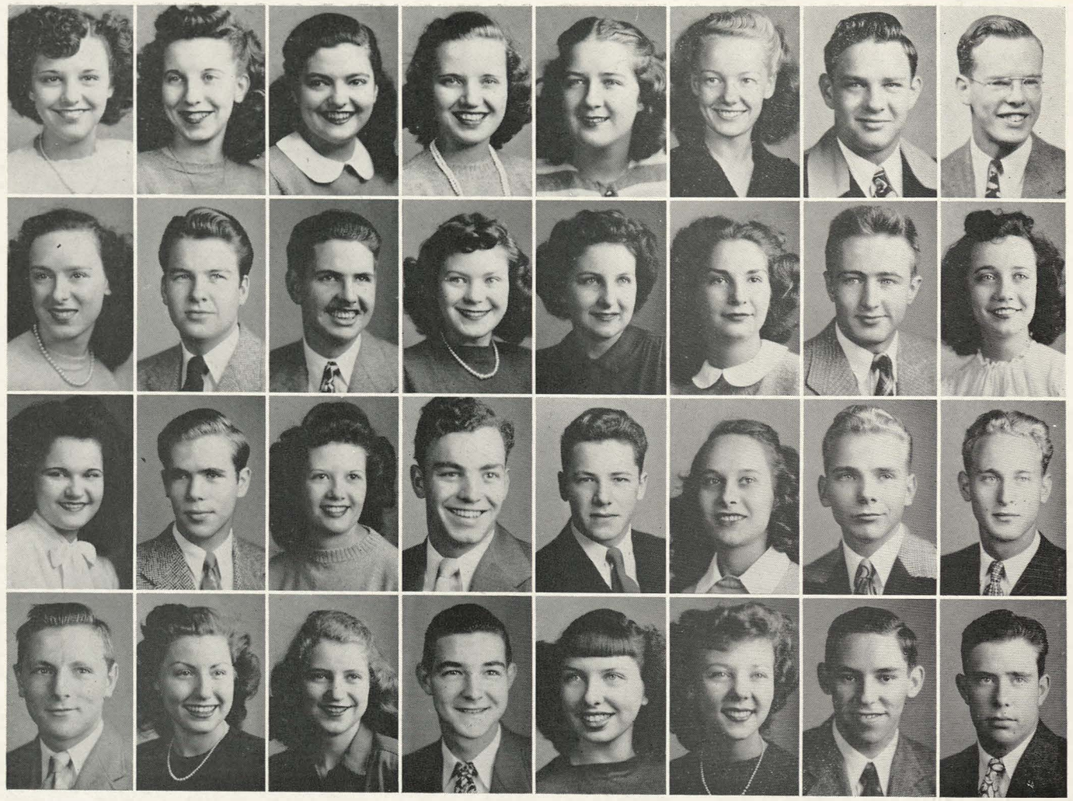

First Row:

Florene Lewis
Cafeteria Proctor, Courtesy, Glee Club, Home Economics, Y-Teen

Wanda Lee Liddell
Tyronian

Jean Liggett
School Council, Classical, Girls' League Advisory Council, Home Economics president, Kay Cees, Spanish

Marietta Lind
Junior Class vice-president, Classical, G.A.A., Home Economics, Kay Cees, Spanish

Mae Lingo
Tyronian

Marie Little
Girls' League Advisory Council, Tyronian

Howard Loftiss
A Capella, Glee Club

Robert Long

Second Row:

Iris Longabach
Tyronian, Office Secretary

Dick Lorton
Kay Cees, Spanish

Troy Loun
Kay Cees

Louise Lovell
Plays, Glee Club, Art, Tyronian

Susan Lovell
Student Librarian, Home Economics, Kay Cees, Spanish

Dolores Lovich
Home Economics, Y-Teen

Jerry Lowe
Freshman Class vice-president, Production Printer, School Council, Biology, Kay Cees

Pat Lynch
National Thespian, Plays, Radio Production vice-president, Glee Club, Art secretary, Biology, Dramatics, G.A.A., Kay Cees, Spanish

Third Row:

Marjorie Mack

Raymond Magers
Football, Band, Orchestra

Laura Mann
Glee Club, G.A.A., Girls' Swimming

George Mapes
Kay Cees, Wrestling

Robert Mapes
Football, Swimming, Boys' "W", Kay Cees

Helen Marek
Home Economics

John Markl
Freshman Class treasurer, Kay Cees

Don Mather
Swimming, National Thespian, Plays, Biology, Boys' "W", Dramatics, Kay Cees, Orchestra

Fourth Row:

David Bernard Matney
Classical

Peggy Sue Matyas
G.A.A., Home Economics, Kay Cees

Johann Maxwell
Band, Orchestra, Home Economics, Kay Cees

Norman May
Production Printer, A Capella

Alta McAninch
Plays

Mary Frances McCain
Quiverian, Cafeteria Proctor, School Council, Biology, G.A.A., Home Economics, Kay Cees, Spanish, Y-Teen, Clinic Proctor, Allied Youth, Usher, Plays

Billy McClure
Track

Charles A. McCullough
Spanish

First Row:

Mary N. McCullough
Classical, Dramatics, Spanish, Cafeteria Cashier

Preston McCurtain
G.A.A.

Betty McGowen
Home Economics

Mary Ethel McGowan
Junior Class secretary, Cafeteria Proctor, National Forensic, Plays, Biology, Dramatics, Girls' League Advisory Council, Kay Cees, Spanish, Usher, School Cabinet

Gene McKain
Pantograph, Cafeteria Proctor, Cheerleader, Kay Cees

Jack McKinney

Virginia Lee McLean
Cafeteria Proctor, Y-Teen

Charles McLey

Second Row:

Kenneth Medearis
Junior Class president, Football, Tennis, National Thespian, Plays, School Council, Boys' "W", Dramatics, Kay Cees, Spanish

Bob Meeks
Cheerleader, Plays, Kay Cees, Spanish

Eugene Mellinger
Hi-Y, Technical Radio sergeant-at-arms

Joyce Merritt
Quiverian, Cafeteria Proctor, National Forensic, Art, Classical, Girls' Swimming

John A. Meyer
Band, Orchestra

Richard Mika
Football, Kay Cees, Tumbling

George Milam

Donald Milburger
Hollywood vice-president, Technical Radio

Third Row:

Donald Miller
Kay Cees

Peggy Miller
Pantograph

Martha Jane Miller
Dramatics, Tyronian

Melvina Miller
Dramatics, Home Economics, Tyronian, Y-Teen

Walter Miroslaw
Hollywood

Elaine Modrell
Cafeteria Proctor, Courtesy, School Council, Dramatics, G.A.A., Home Economics, Horizon, Kay Cees, Spanish, Girls' Swimming

Ruth Molt
G.A.A., Home Economics

Jim Monroe
Kay Cees

Fourth Row:

Homer R. Montgomery
Plays, School Council, Classical, Dramatics, Kay Cees

JoNan Moore
Student Librarian, Glee Club, Classical, French vice-president

Arthur Morris
Baseball, Boys' "W"

Beverly Morris
A Capella, Glee Club

Phyllis N. Mott
Pantograph, Cafeteria Proctor, G.A.A., Horizon, Kay Cees, Spanish

Dale Mullins
Cafeteria Proctor, Cheerleader, Kay Cees

Dean Mullins
Kay Cees

John Muncy
A Capella, Glee Club

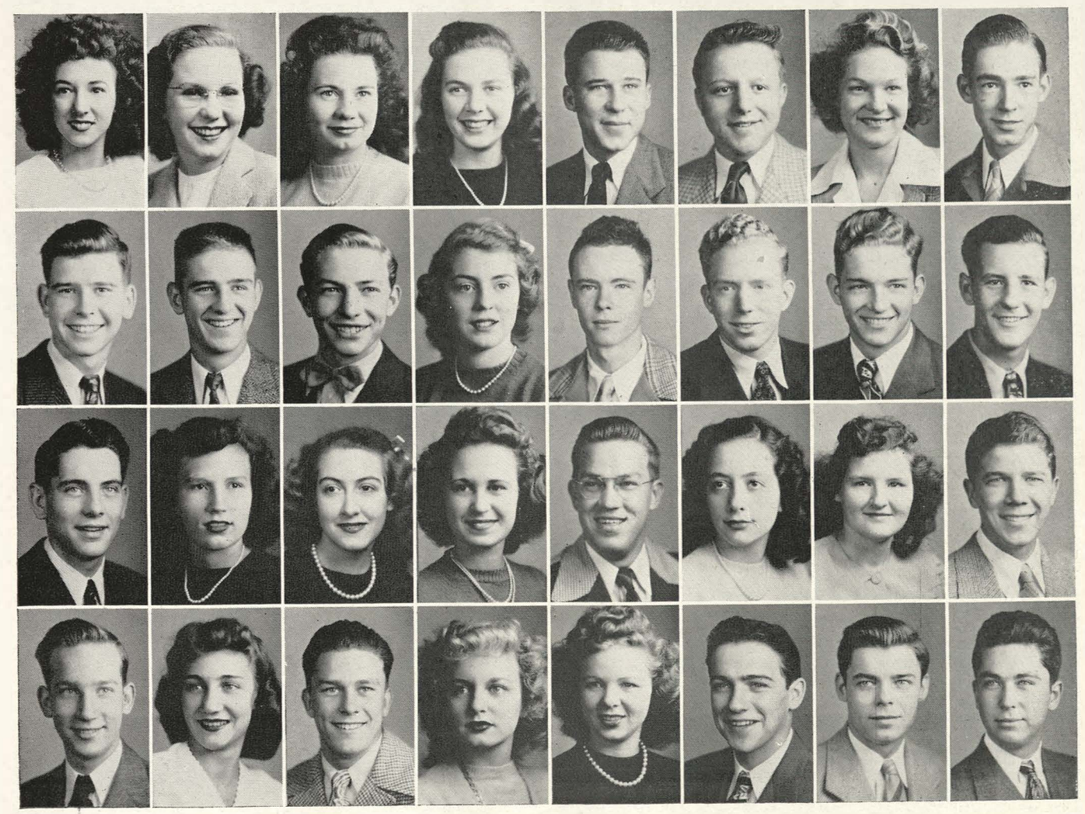

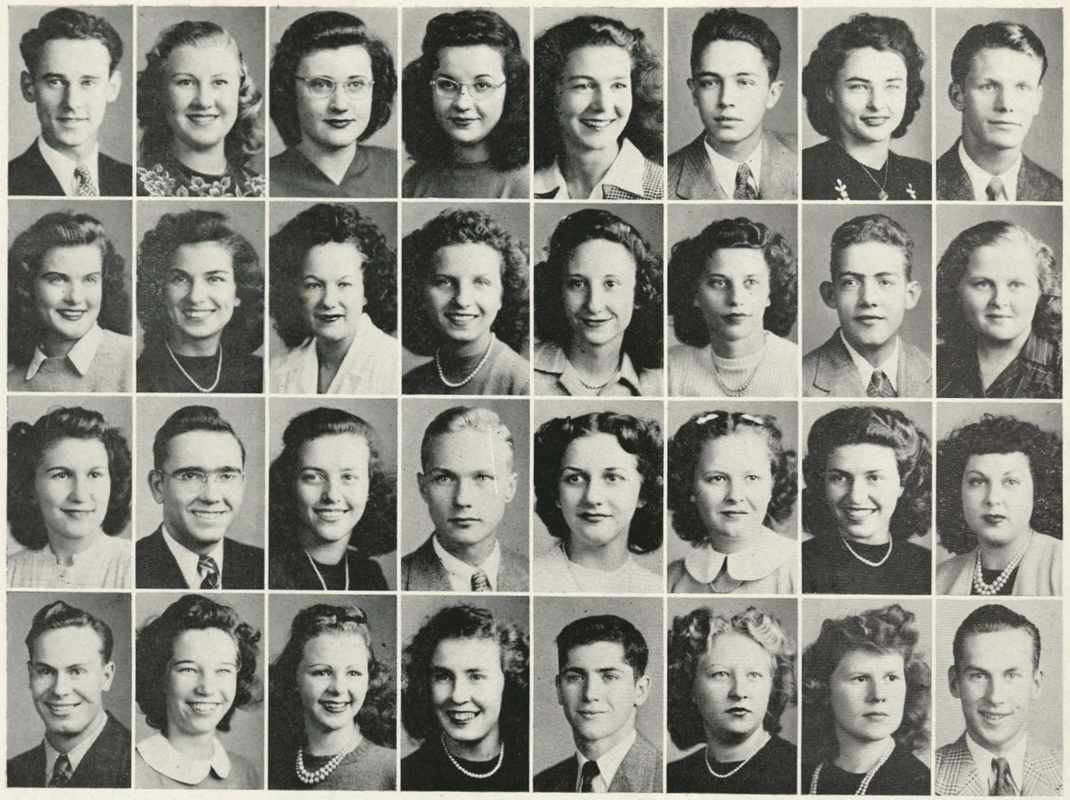

First Row:

John Munkres
Senior Class treasurer, Allied Youth, Kay Cees

Lillian Murphy
A Capella, Glee Club president, Classical, Operetta, Radio Production

Patricia Nason
Cafeteria Proctor, National Thespian, Plays, Biology, Dramatics, G.A.A., Home Economics, Kay Cees, Spanish, Girls' Swimming

Jessie Lee Nichols
Art, Dramatics, Spanish, Y-Teen, Camera

Carol Nickum
Quiverian senior section editor, Dramatics, Home Economics, Horizon, Tyronian treasurer, Plays

Dale M. Nightwine

Gloria Noah
Band

Kenneth Northern
Pantograph, Cheerleader, Kay Cees, Allied Youth

Second Row:

Lila Jean Novak
Home Economics

Dolores Novosel
Pantograph, Cafeteria Proctor, Astronomy, Biology, G.A.A., Home Economics, Kay Cees, Tyronian, Quill and Scroll

Grace Nystrom
Cafeteria Proctor, Orchestra, G.A.A.

Mary Oberle
Home Economics

Betty O'Connell
Tyronian

Ann Ofak

Donald Ogden
Orchestra, Technical Radio

Margaret Onasch
Office Secretary, G.A.A., Horizon

Third Rcu

Doris Jean Orr
Courtesy, National Thespian, Plays, Radio Production, A Capella, Glee Club, Dramatics, Kay Cees

Franklin E. Ottens

Barbara Ann Pack
Quiverian club and activity editor, Plays, School Council, Art vice-president, Home Economics, Spanish vice-president, Kay Cees Executive Council, Usher, Quill and Scroll

Fred Palmer
Band, Orchestra

Carol Patrick
National Thespian, Plays, Biology vice-president, Dramatics, French, Kay Cees, Spanish, Girls' Swimming

Norma Patterson

Jean Patterson
Cafeteria Proctor, Glee Club, Home Economics, Kay Cees

Charlene Patton
Classical, Tyronian

Fourth Row:

Nathan Patton

Barbara Pauley
Glee Club, Clinic Assistant

Mildred Paulson
Student Librarian, Y-Teen

Shirley Pearson
Office Secretary, G.A.A., Tyronian

Lyle D. Peck
Sophomore Class vice-president, Track, Cafeteria Proctor, School Council, Art, Biology, Boys' "W"

LoWanna Peters
Plays, A Capella, Glee Club, Biology, Dramatics, Home Economics, Operetta

Evelyn Mae Peterson
Cafeteria Proctor. Biology, Classical, G.A.A., Home Economics, Spanish, Girls' Swimming, Allied Youth

Kenneth Peterson

First Row:

Arthur Phelps
Production Printer, Band, Hi-Y, Technical Radio

Jeanette Phillips
Classical, G.A.A., Usher

Ray Phillips
Production Printer, Kay Cees

Bernice Piersee
Office Secretary, Tyronian

Dolores Pietrzyk
Cafeteria Proctor, G.A.A., Home Economics, Kay Cees

Helen Pinter
Tyronian

Velma Plavan

Robert Plush
Band, Kay Cees

Second Row:

Betty Pauppirt

Charlotte Priem
Office Secretary, Home Economics, Tyronian, Y-Teen

Flora Lee Pringle
Cafeteria Proctor, Biology, G.A.A., Kay Cees, Spanish, Girls' Swimming

Melva Puckett
Glee Club, Y-Teen

Dick Radford
Biology, Boys' "W", Kay Cees, Football manager

Edward Ragsdale
National Thespian, Plays, Radio Production, Dramatics, Kay Cees

Alwyn Rand
Glee Club, Dramatics

Elsie Marie Randell
G.A.A., Girls' League Advisory Council, Girls' "W", Horizon president, Kay Cees, Girls' Swimming president

Third Row:

Mildred Ratkey
G.A.A., Girls' "W", Tyronian

Jule Rautert
Tyronian

Dolores Redwine

Raymond Reeder

Emery Renfrow

Thomas Resovich
Track, Orchestra

Marian Richards
Biology, Classical, G.A.A., Home Economics, Kay Cees, Spanish, Girls' Swimming

Mandana Rightmire
Biology secretary-treasurer, Home Economics, Kay Cees, Y-Teen

Fourth Row:

Grace Rigsby
National Thespian, Plays, Dramatics, Kay Cees, Tyronian

Annabeth Ritter
A Capella, Glee Club, G.A.A., Home Economics, Spanish, Y-Teen

William Dean Robertson
Radio Production, Kay Cees, Technical Radio, Spanish

Nadine Robinson

Robert Robinson
Classical

Josephine Rodriguez

Caroline Rollings
Home Economics, Y-Teen

Dee Roy
Football, Swimming, Track, Boys' "W", Kay Cees

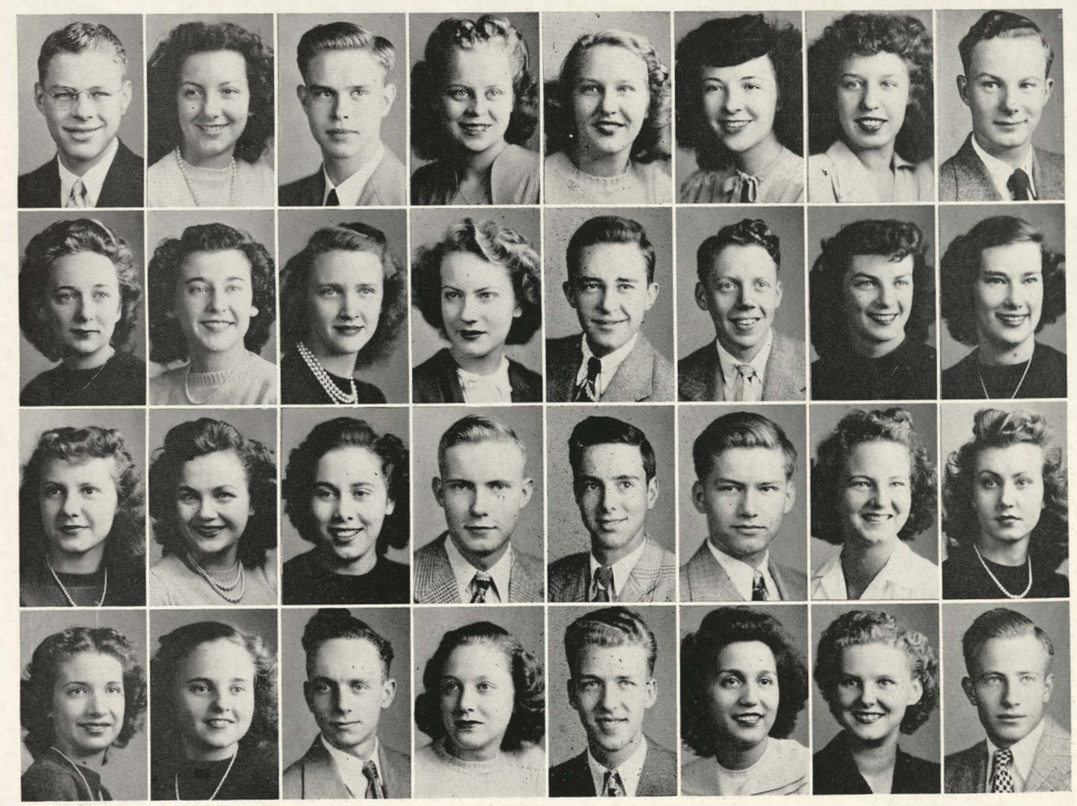

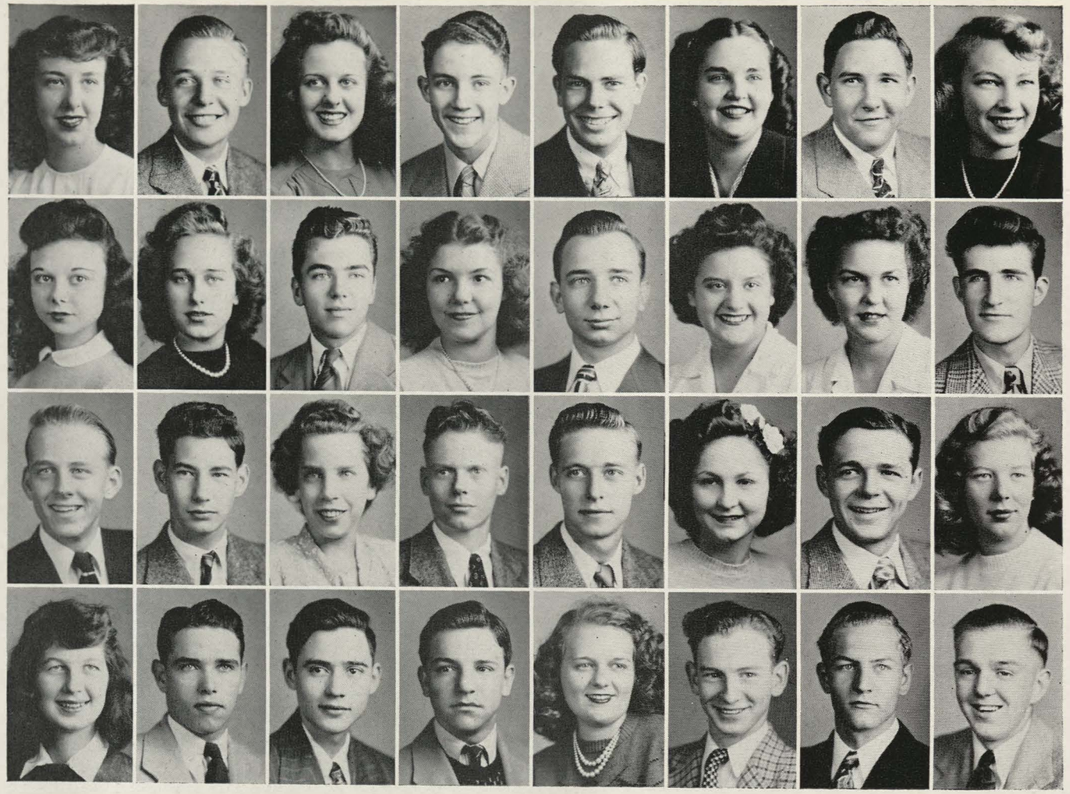

First Row:

Wanda Ruddick
Office Secretary, Tyronian

Gerald Rushfelt
Quiverian sports editor, Classical, Kay Cees, Quill and Scroll

Nancy Ruthrauff
National Thespian, Plays, A Capella, Glee Club, Dramatics, French, Girls' League Advisory Council secretary, Home Economics, Kay Cees secretary

Bob Ryon
Track manager

Myron Scafe
Hi-Y, Kay Cees, Spanish

Maxine Scalph
Orchestra

Jack Schlee
Kay Cees

Dorothy Schleicher
Biology, Home Economics, Spanish, Tyronian

Second Row:

Charlotte Sanders
Cafeteria Proctor, Home Economics, Kay Cees, Dramatics

Margaret Schweder
Cafeteria Proctor, Courtesy, G.A.A., Girls' "W", Home Economics, Girls' Swimming, Y-Teen vice-president

Wallace Seavers
Band

Joyce Seifert
Kay Cees, Art, Dramatics

Allen Sever
National Thespian, Plays, Radio Production, A Capella, Glee Club, Dramatics, Kay Cees, Spanish

Nina Sharp
Home Economics

Lydine Sherman
Plays, Art, Kay Cees, Spanish

Bill Shultz

Third Row:

Gene Siddall
Kay Cees

Bob G. Simpson

Alice Loretta Sims
Tyronian

Charles Sims

Kenneth Smiley
Plays, Dramatics, Spanish, Band

Amelia Smith
Student Librarian, G.A.A., Home Economics

Chester Smith
Cafeteria Proctor, A Capella, Glee Club, Kay Cees

Geraldine Smith
Band, Orchestra

Fourth Row:

Joanne Smith
Dramatics

Marvin Smith
Baseball captain, Boys' "W", Kay Cees

Don Smithhisler

Tony Sosteric

Frances Spehar
G.A.A., Home Economics

Alfred Spriester
Band president, Orchestra

Richard Stark

Jim Starkey
Cafeteria Proctor, Biology

First Row:

Billie Jean Stewart
National Thespian, Plays, Dramatics, Home Economics

Gwendolyn G. Stillions
Orchestra, Dramatics, French

Margaret Stratton

Mary Lee Sturgeon
National Thespian, Plays, Radio Production, Art, Dramatics, Home Economics, Y-Teen

Donald Sturgis

Barbara Stutz
Classical, Home Economics, Kay Cees

George Suptic

Shirley Taff
Junior Class treasurer, Quiverian, Cheerleader, Dramatics, G.A.A., Home Economics, Kay Cees

Second Row:

Phyllis Tevis
National Thespian, Plays, Dramatics, Home Economics, Kay Cees, Spanish, Y-Teen, Usher

Bill Thrutchley
Kay Cees

Louise Thyr
Y-Teen

Beatrice Tompkins
Art, French

Dolores Toplikar
Cafeteria Proctor, Student Librarian, Glee Club, Home Economics, Girls' Swimming

James Townsend

Louise Truesdell
Student Librarian

Doris Tull
Home Economics, Y-Teen

Third Row:

Rose M. Turk
Office Secretary, G.A.A. vice-president, Girls' "W" president, Home Economics

Lyman Turnbull
Cheerleader, Band, Kay Cees

Don Unkenholz
Tumbling

Eleanor Useldinger
Home Economics, Y-Teen

Norma Lee Van Dorn
Quiverian, Classical, G.A.A., Home Economics, Kay Cees, Y-Teen, Plays

Dale Vernon
Astronomy

Charles Vessels
Kay Cees

Jeannette Arleen Vochatzer
Tyronian, Y-Teen

Fourth Row:

Norma Jean Vochatzer
Tyronian, Y-Teen

Donald Vohs
Kay Cees

Norma Lois Voiles
Usher, Home Economics, Glee Club, Horizon, Y-Teen secretary-treasurer

Vinton E. Voss

Dean Wadhams
Band

Robert Walker
Track, Astronomy, Biology, Hi-Y

Betty Wall
Courtesy, Band, Orchestra, G.A.A., Girls' Swimming, Y-Teen

Tommy Wands
Cheerleader, Plays, Kay Cees Executive Council, Art, Biology, Spanish

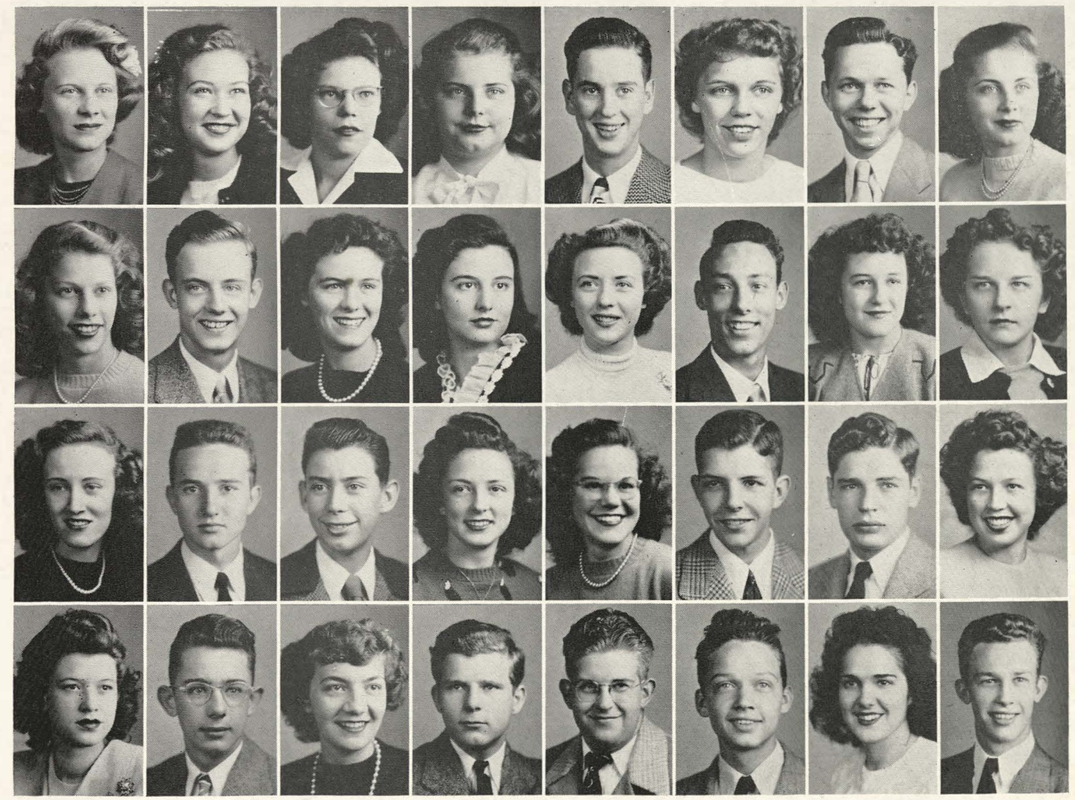

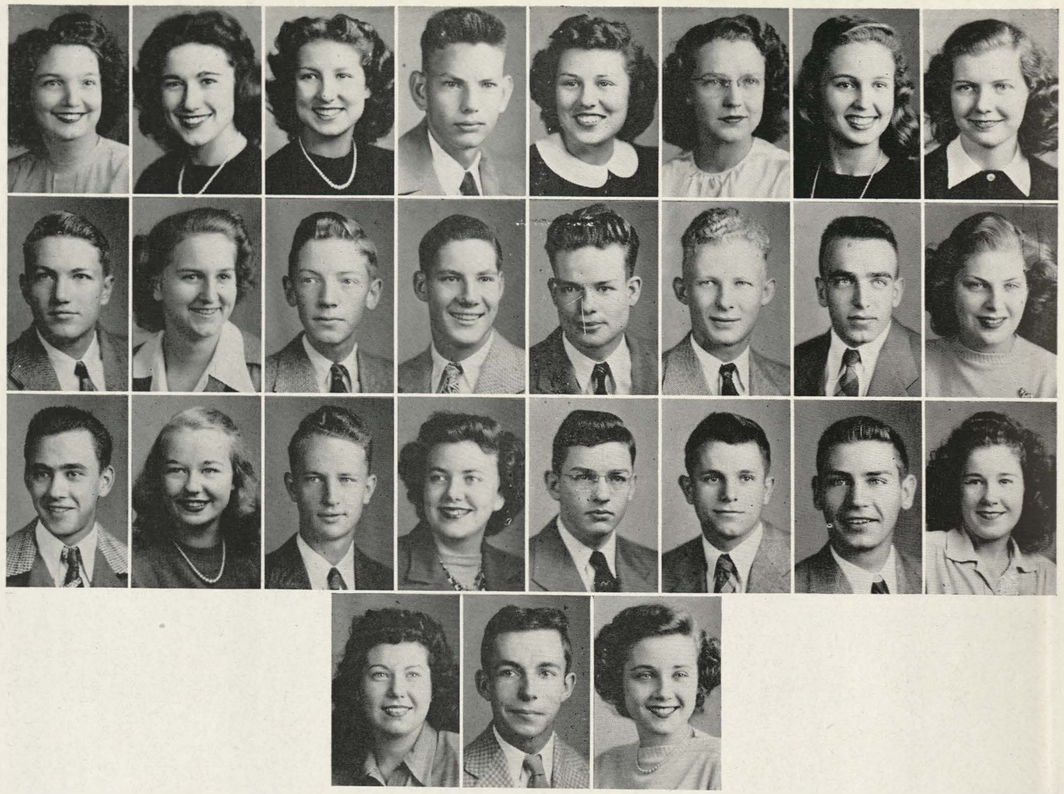

First Row:

Mildred Ward

Patty Sue Warnick
Cheerleader, Plays, Glee Club, Biology, Dramatics, G.A.A., Horizon, Kay Cees, Girls' Swimming, Spanish

Ethel Mae Weakley
Cafeteria Proctor, Plays, Classical, Dramatics, G.A.A., Home Economics, Kay Cees, Spanish

Donald Wernes

Doris Wertenberger
G.A.A.

Betty Lou White
Cafeteria Proctor, Art, Y-Teen

Beverly White
Senior Class secretary, Cafeteria Proctor, National Thespian, Plays, Radio Production, Classical, Dramatics, G.A.A., Girls' League Advisory Council, Kay Cees, Spanish, Girls' Swimming

Evelyn White
Cafeteria Proctor, Radio Production, Home Economics, Horizon, Spanish, Y-Teen

Second Row:

Harold White
Baseball, Production Printer, Boys' "W"

Margaret White

Ted White

Tom White
Football, Track, Boys' "W"

Walter E. Whitlock
Tumbling

Carl Wiggins

Ross Wilderman
Football, Band, Boys' "W"

Barbara Wilhelm
Student Librarian, Dramatics, Kay Cees, Spanish

Third Row:

William L. Wilkinson

Glenna Willard
Cafeteria Proctor, G.A.A., Kay Cees

Floyd Willett
Basketball

Edith Rae Williamson
A Capella, Glee Club, G.A.A., Home Economics, Horizon, Kay Cees, Y-Teen, Radio Production, Student Librarian, Spanish

Alton Wilson
Swimming, Boys' "W", Kay Cees

Don Wilson
Senior Class president, Baseball, Basketball, Football, Boys' "W" president-treasurer

John Winters
Football, Boys' "W", Kay Cees

Norma Wood
Y-Teen, G.A.A.

Fourth Row:

Ramona L. Woolery
Pantograph editor, Tyronian, Y-Teen, Quill and Scroll

Larry Worrall

Marianne Zellers
Tyronian

Sports . . .

Football . . .

by Gerald Rushfelt

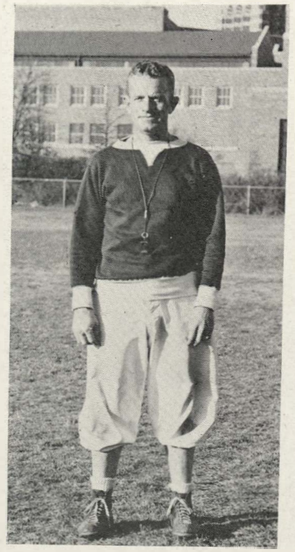

COACH ED ELLIS

Rated at the first of the season as an underdog team because of inexperience, Wyandotte's football squad soon proved to be one of the strongest in this section of the state. Finishing the season with an .800 average (eight wins and two losses), the Bulldogs took the city championship.

Ed Ellis came back to his coaching duties this year after serving three years in the Navy. With the assistance of Francis Swaim, a newcomer to Wyandotte, Ellis began early in September to mold a strong forward wall and a powerful backfield.

After perfecting plays off the double and single wing formations the Bulldogs, captained by Bill Brownrigg, opened their season with a 7-0 win over Central High of Kansas City, Missouri. The only counter came on the first down of the second quarter when Don Wilson plunged the ball over from the one-yard line and then kicked the conversion.

Upsetting a favored Shawnee Mission eleven a week later, the Canines, continued to prove that they had been an underrated team. Wyandotte's scoring attack began early in the game when end Tom White made a beautiful 60-yard run for the first touchdown. Wilson booted the extra point. The second score was made when Dee Roy ran 25 yards to the goal line after taking a pass from Wilson. The final score was 14-6.

Games

Sept. 20	Wyandotte 7	Central	0
Sept. 27	Wyandotte 14	Shaw. Mission	6
Oct. 4	Wyandotte 19	Leavenworth	7
Oct. 11	Wyandotte 14	Rosedale	0
Oct. 18	Wyandotte 14	Argentine	0
Oct. 25	Wyandotte 12	Ward	7
Oct. 30	Wyandotte 19	Salina	0
Nov. 8	Wyandotte 12	Topeka	26
Nov. 15	Wyandotte 14	Emporia	7
Nov. 22	Wyandotte 7	Lawrence	12

In their first game away from the home field the gridsters piled up a 19-7 score against the Leavenworth Pioneers. Wyandotte drew first blood when Roy took a pass, ran 19 yards to the 5-yard stripe, and then scored on the next play. The two other Bulldog tallies were made by Don Wilson.

Varsity Squad

Back row, left to right Coach Ed Ellis, Don Coburn, Don Ellison, Jim Oots, Joe Yeager, Herb Nason, Claude Jacobs, Mebus Bartling, Bud Kohler, Bob Orton, Ray Beckham, Bob Mapes, Jerry Francis, Ed Osborne, Vernon Clary, Bill Brownrigg, Dave Wilson, Don Wilson, Fred Bosilivac-line coach, Dee Roy, George Kanas, Dave Ellis, John Winters, Andy Dimsdale.

Front row: Manager Don Larson, Marvin Rengel, Jim Osbern, Charles Hudson, Don Kraft, Gene Newbold, Ray Hassig, Bud Roberts, Cliff DeMoss, Don Burchfield, Tom White, Ed Asner, Jack Faerber, Kenneth Medearis, Ross Wilderman, Dean Hosmann, Eric Busch, Bob Laird.

City Champs

DEE ROY
Halfback
Senior—2 yrs.
Third Allstate

BILL BROWNRIGG
Halfback
Senior—2 yrs.
1946 Captain

DON WILSON
Fullback
Senior—4 yrs.
Allstate Captain

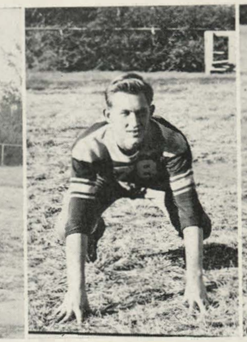

ERIC BUSCH
Junior—1 yr.
Tackle
Captain-elect

DAVE WILSON
Halfback
Junior—2 yrs.
Captain-elect

Returning home for the following Friday, the Bulldogs shut out the Rosedale Wildcats, 14-0. After recovering a Wildcat fumble deep in Wyandotte's territory the Bulldog eleven lost the ball on downs. Regaining possession when Rosedale was forced to punt, our team successfully fought its way to the goal line with Vernon Clary making the touchdown score. Wilson scored the other touchdown and the two conversions.

Wyandotte's passing attack was at its peak in the Argentine game. Seven of eleven attempted forward passes were completed for a net gain of 101 yards and the game won 14-0. The touchdowns, however, came as a result of a line plunge by Don Wilson and a 40-yard sprint by Dee Roy. The only safety of the season was scored in this game by Bob Laird.

Then, on October 25, came Ward! An over-capacity crowd of 8,000 witnessed the most exciting game of the season, with the Bulldogs finally emerging as the victor 12-7. Although the "Red and White" hit pay dirt first, they were soon on the short end of the score. The Cyclones took the lead on a touchdown pass from Dollard to Sachen, and on the conversion which followed. In the final minutes of the game the winning tally came when Don Wilson shot a pass to Bob Laird, who was across the goal line. Thus

Statistics

Wyandotte		*Opponents*
98	First Downs	90
1605	Yards Rushing	1271
58	Forward Passes	80
27	Completed	35
429	Yards Gained	584
31	Incomplete	45
8	Intercepted by	8
.470	Pct. of Pass Completion	.440
112	Yards Returned	147
40	Punts by	40
1411	Total Yards	1294
35.27	Average Punts	32.1
1	Blocked Punts	1
230	Yards Returned	365
7	Fumbles (Lost Ball)	9
39	Penalties	25
290	Total Yards	175
20	Touchdowns	10
10	Conversions	6
1	Safeties	0
132	Total Points	66

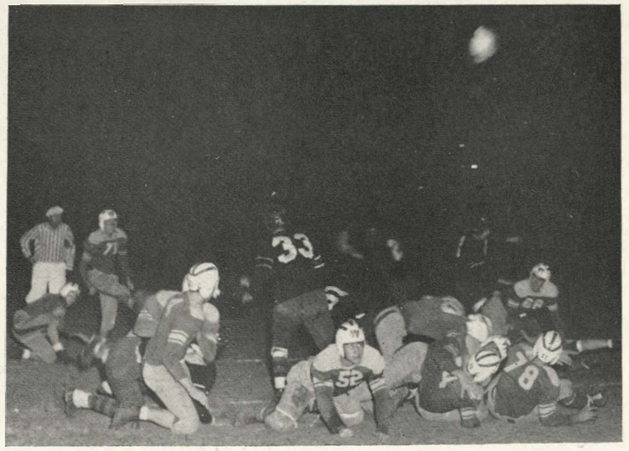

Dimsdale converts against Lawrence

Lettermen

ED ASNER
Tackle
Senior—1 yr.

DEAN HOSMANN
Tackle
Senior—1 yr.

KENNETH MEDEARIS
Center
Senior—1 yr.

RAY HASSIG
Guard
Senior—1 yr.

JOHN WINTERS
Halfback
Senior—1 yr.

Wyandotte defeated their arch rivals and retained the city championship.

Traveling to Salina the following week end, the Canines boosted their winning streak to seven games. The game was "Wyandotte all the way," and the final score was 19-0. Don Wilson crossed the goal line three times for the winning counters, and Andy Dimsdale booted the one successful conversion.

Topeka was the next host to the Bulldog squad and the underdog Trojans took the game 26-12. Wyandotte's two touchdowns came in the second and fourth quarters. Laird and Wilson were the scorers.

At Emporia the following Friday the Ellismen came back with a 14-7 victory over the Emporia Spartans. Both tallies came in the first quarter. Dee Roy contacted the enemy end zone for the first touchdown. "Rube" Laird grabbed a blocked punt and ran over for the second.

GEORGE KANAS
Halfback
Senior—1 yr.

CHARLES HUDSON
End
Senior—1 yr.

VERNON CLARY
Halfback
Junior—1 yr.

TOM WHITE
End
Senior—1 yr.

BOB LAIRD
End
Senior—1 yr.

Lettermen

DON BURCHFIELD
End
Senior—1 yr.

DAVE ELLIS
Guard
Senior—1 yr.

CLIFF DeMOSS
Guard
Senior—1 yr.

ROSS WILDERMAN
Guard
Senior—1 yr.

BOB MAPES
Guard
Senior—1 yr.

Climaxing the year's grid season, the Bulldogs returned home to meet the powerful Lawrence Lions. The Lions led all the way and the Canines were unable to score until the third period. Andy Dimsdale made the lone Wyandotte counter and the final score was 12-7.

Seven Bulldogs merited selection on one or more of the four all-city teams chosen at the end of the season by the Star, Kansan, Pantograph, and KCKN. They were: Ed Asner, tackle; Ray Hassig, guard; Ken Medearis, center; Tom White, end; Ross Wilderman, guard; Dee Roy, back, and Don Wilson, back. Roy and Wilson placed on all four teams.

Don Wilson, the only man in recent Wyandotte history to make four letters in football, was named captain of the all-state football team. Dee Roy made the all-Kansas third team and Tom White received honorable mention.

ANDY DIMSDALE
Fullback
Senior—1 yr.

RAY BECKHAM
Guard
Junior—1 yr.

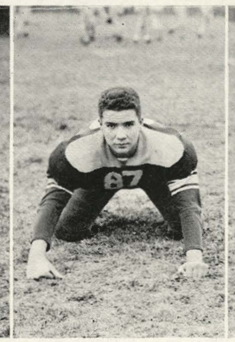

BUD ROBERTS
Center
Sophomore—1 yr.

MEBUS BARTLING
Guard
Junior—1 yr.

JACK FAERBER
Guard
Senior—1 yr.

Bullpups

Back row, left to right: John Oots, Don Kraft, Don Coburn, Mebus Bartling, Claude Jacobs, Ed Osborne, Jim Osbern, George Yovetich, Bill Dixon, Coach Francis Swaim.
Second row: Jim King, Jack Chinn, Gene Newbold, Ray Beckham, Bob Orton, Ray Craft, Wilbur Schleifer, Bob Scharfenberg, LeVerne Koontz.
Front row: Herb Nason, Don Ellison, Joe Yeager, Marvin Rengel, Alan Guffey, Bud Kohler, Walter Orloff, John Cooper, Clarence Adams.

Coach Francis Swaim directed the Wyandotte reserve football squad through a successful season. The team won six and lost one. The Bullpups beat Ward 6-0, Argentine 6-0, Rosedale 13-0 and 13-6, and Northeast 31-6. The Shawnee Mission reserves won a close decision 13-6.

Bullpurps

Back row, left to right: Coach Glenn Stevenson, George Yovetich, Joe Yeager, Gene Newbold, Gene Clohecy, Bud Roberts, Don Robertson, Jack Billingsley, Marvin Rengel, Bud Kohler, Roger Buford, Don Kraft, Stanley Grout, Bill Foley, Charles Achterberg, Jim Willett, Carl Chop, Charles Whitehead.
Second row: Jim Shephard, Arthur Shehan, Allen Ditzen, Donald Wright, Bob Dill, Eugene Smith, Frank Cindrich, Warren Corp, Vernon Debus, Clarence Coleman.
Front row: Raymond Franiuk, Don Malone, Frank Gladson, Don Coons, Bob Medearis, Howard Faerber, Otto Heath, Walter Chop.

Freshmen and Sophomores under Coach Glenn Stevenson played a hard schedule. The Bullpurps broke even with North Kansas City 0-6 and 7-0, tied Ward and Rosedale with a 6-6 score, and lost to Rosedale 6-12. Argentine won 12-6 and 7-0 but the Wyandotte team took the final game from them 13-6.

Basketball

by Gerald Rushfelt

Wyandotte—Topeka rebound

With a rugged 20-game schedule ahead of them, the Wyandotte Basketball squad in early December opened the 1946-47 season, in which they were slated to meet the toughest opposition in the state and in Greater Kansas City. Four returning lettermen provided Coach Marion Wools with a nucleus around which to build a team. These included two forwards—Don Burchfield and Bill Brownrigg, and two guards—Bob Laird and Don Wilson. Finding someone to fill the center position was the big problem facing the Wyandotte coach. Of the four returning lettermen, none had the experience to play the pivot spot. Several boys were shifted to center during the season in an attempt to find a winning combination.

The Bulldogs entered the season, realizing their own lack of experience and the strength of their

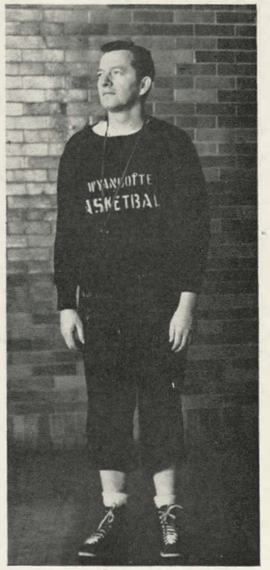

Coach Marion Wools

Squad

Back row, left to right: Don Johnson, Jim Hataway, Joe Latas, Harry Fuller, Don Burchfield, Coach Marion Wools.

Second row: Bob Laird, Bill Brownrigg, Joe McCaughey, Don Wilson.

Front row: Walter Hicks, Larry Tate, Milan Supica.

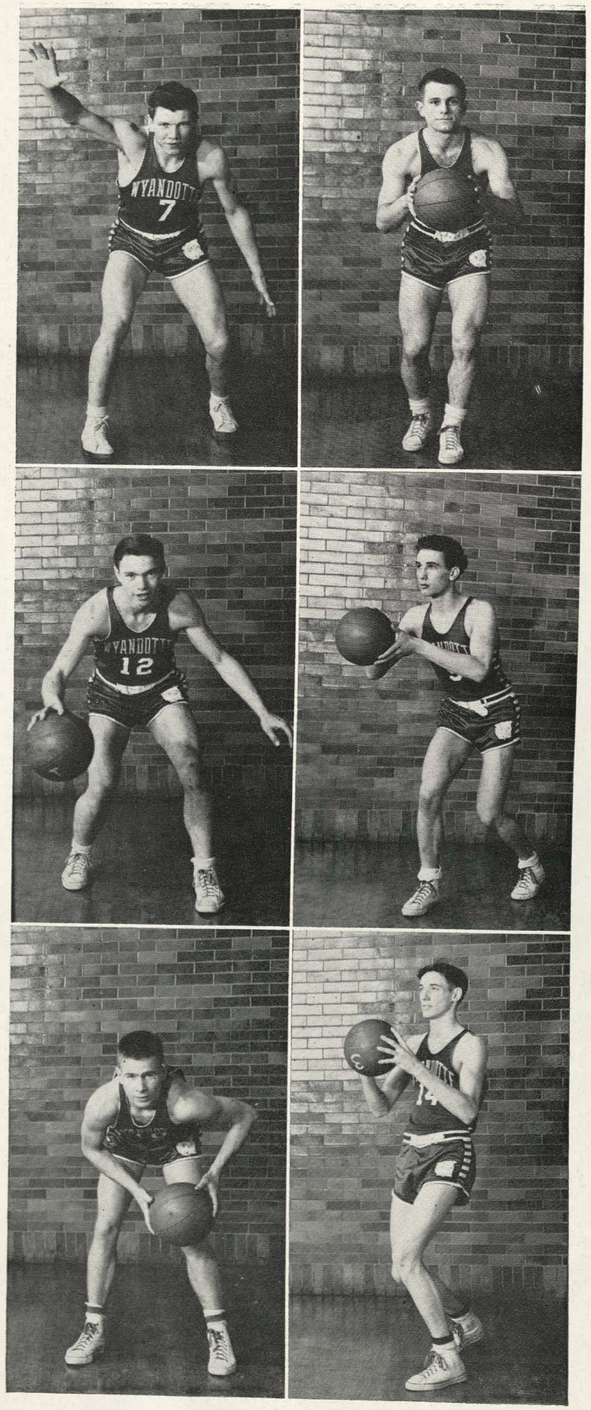

Basketball

opponents. However, they never lost their fight and drive. This hustle and determination paid off when they defeated such teams as Northeast, Central, Chanute, Argentine, Salina, McPherson and Shawnee Mission. Inaccuracy on free throws was no doubt responsible for a number of the losses suffered by the squad, as practically all of them were close games which were lost by only a few points.

The Canines opened the season by defeating the Northeast Vikings, champions of the Interscholastic League of Kansas City, Missouri. In the second home game the Bulldogs racked up a 39-19 score against the Olathe Eagles, after having lost the previous Friday on the Rosedale court, 21-27. Shawnee Mission became the second successful opponent, scoring a 34-29 victory over our men. Preliminary to the K. U.-Oklahoma Aggie game at the Municipal Auditorium, December 20, the Canines showed good form by taking an easy 43-35 victory from Central of Kansas City, Missouri.

Starting the New Year right, the Bulldogs went out of town and came back with good news of a 36-25 win over Chanute. Wyandotte's quintet continued to win as the Mustangs from Argentine fell 24-22, in a close game that saw the "Dogs" ice cold at the charity line. Twenty-two free throws were missed. This victory made three in a row for the team. Traveling to Topeka for their next game, the Canine five was unsuccessful in its attempt to beat the Trojans, who emerged the victors, 32-27.

Memorial Hall provided the battle ground for the next contest between our own Bulldogs and the Ward Cyclones, paced by Pat Doherty. Until the last quarter the teams appeared evenly matched. In that last period, however, the "boys across the way"

Top:	BOB LAIRD Guard Senior—2 yrs.	DON WILSON Guard Senior—3 yrs.
Center:	DON JOHNSON Guard Senior—1 yr.	DON BURCHFIELD Forward Senior—2 yrs.
Bottom:	BILL BROWNRIGG Forward Senior—2 yrs.	HARRY FULLER Center Senior—1 yr.

Lettermen

opened up for 19 points and took the game, 35-16. The next two games were dropped 19-20 and 26-32 to Lawrence and Pittsburg, respectively. In a pair of overtime games, the Canine squad edged out Rosedale and Salina by one-point margins. Don Johnson made the winning buckets in the overtime of each game. Johnson, Burchfield, and Laird led the scoring against Rosedale; while Hataway and Laird did most of the damage against the Maroons.

In the annual Invitational Tournament held at Wyandotte, the Bulldogs defeated the Bullpups of McPherson, 40-31. Matched with Ward the following night, our boys suffered a heartbreaker when they lost a 10-point lead in the fourth quarter to be nosed out, 33-35, by the seemingly unconquerable Cyclones. In a return affair with Topeka the Trojans maintained their strength to defeat us, 41-35.

Revenge against Shawnee Mission resulted in Wyandotte's last victory. Joe McCaughey took scoring honors with seven points. The next three games spelled defeat for the Bulldogs as Hutchinson won, 47-34; and Argentine and Ward barely eked out victories by one and two points, respectively.

In the Regionals held at Wyandotte at the end of the season, the "W" basketeers were eliminated in the first round by Shawnee Mission, 32-20. On the following night the Canines ended their season with a 25-29 loss against Argentine.

"Rube" Laird, Jim Hataway, and Don Burchfield were the leading scorers throughout the season. Don Johnson received a trophy at the end of the season for making the highest percentage of free throws for the team. Bob Laird was unanimously selected as a member on the All-City Team. He was also chosen as one of the 15 outstanding high school players in Greater Kansas City.

Top:	JIM HATAWAY Forward Junior—1 yr.	LARRY TATE Guard Junior—1 yr.
Center:	WALTER HICKS Guard Junior—1 yr.	JOE LATAS Center Junior—1 yr.
Bottom:	JOE McCAUGHEY Forward Junior—1 yr.	MILAN SUPICA Forward Junior—1 yr.

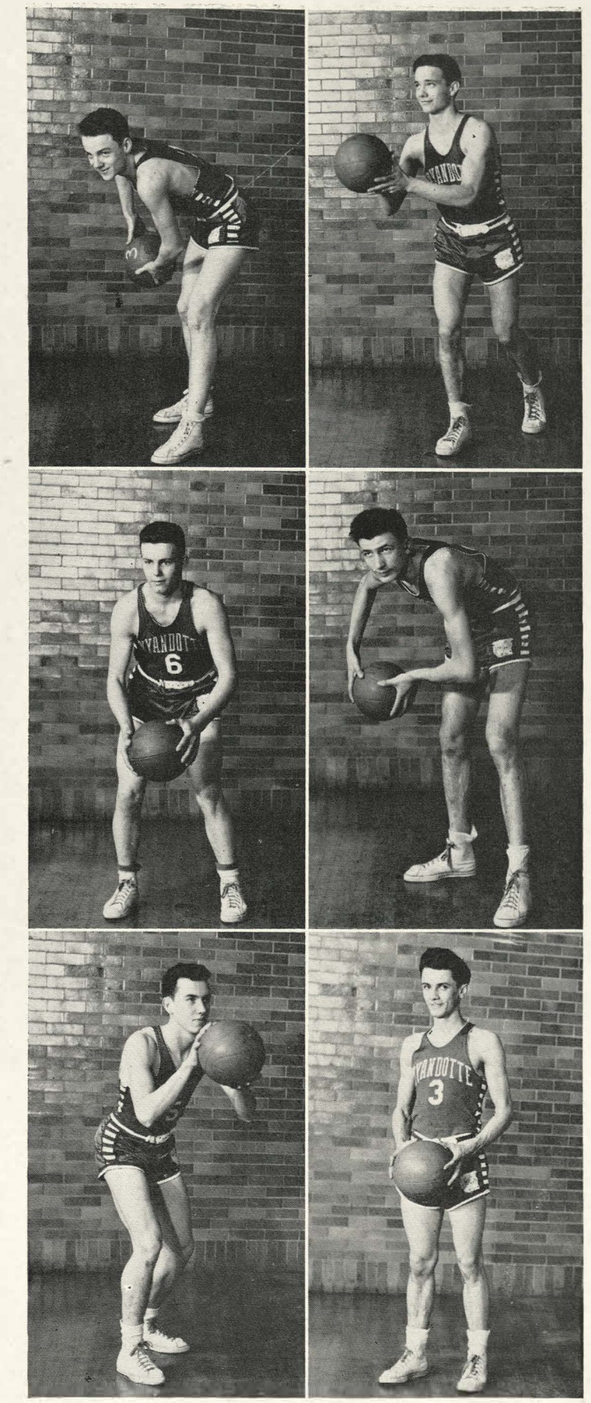

Reserve Basketball

Left to right: Bob Orton, Marvin Rengel, James Osbern, Walter Haskins, Bill Strumillo, Bud Kohler, Bud Roberts, Bob Brown, Dave Wilson, Jimmy Willett, Bob Youmans, Ed Osborne, Eugene Szczygiel, Coach Paul Starbuck, Ed Hosking (not in picture).

Varsity

Wyandotte	28,	Northeast	27
Wyandotte	21,	Rosedale	27
Wyandotte	39,	Olathe	19
Wyandotte	29,	Shawnee Mission	34
Wyandotte	43,	Central	35
Wyandotte	36,	Chanute	25
Wyandotte	24,	Argentine	22
Wyandotte	27,	Topeka	32
Wyandotte	16,	Ward	35
Wyandotte	19,	Lawrence	20
Wyandotte	26,	Pittsburg	32
Wyandotte	25,	Rosedale	24
Wyandotte	41,	Salina	40
Wyandotte	40,	McPherson	31
Wyandotte	33,	Ward	35
Wyandotte	35,	Topeka	41
Wyandotte	24,	Shawnee Mission	19
Wyandotte	34,	Hutchinson	47
Wyandotte	28,	Argentine	29
Wyandotte	27,	Ward	29
Wyandotte	20,	Shawnee Mission	32
Wyandotte	25,	Argentine	29

Reserves

With 12 victories and five losses, Wyandotte's reserve cage team, coached by Paul Starbuck, ended their 17-game schedule. Bill Strumillo, forward, and Ed Hosking, center, were high point men for the season.

Wyandotte	38,	Northeast	12
Wyandotte	46,	Rosedale	24
Wyandotte	53,	Olathe	15
Wyandotte	26,	Shawnee Mission	28
Wyandotte	42,	Central	29
Wyandotte	31,	Argentine	25
Wyandotte	18,	Topeka	29
Wyandotte	29,	Ward	27
Wyandotte	17,	Lawrence	20
Wyandotte	33,	Central	23
Wyandotte	43,	Rosedale	24
Wyandotte	46,	Washington Ave.	31
Wyandotte	34,	Ward	10
Wyandotte	22,	Topeka	41
Wyandotte	43,	Shawnee Mission	31
Wyandotte	26,	Argentine	28
Wyandotte	29,	Ward	19

Sophomores

Wyandotte's sophomore basketball squad, the Bullpuppies, won 6 games, while losing 11. Ray Turkington, Ron Drews, and Charles Thompson led the team's scoring. Francis Swaim is the coach.

Wyandotte	41,	Turner	23
Wyandotte	22,	Northwest Jr.	24
Wyandotte	21,	Central Jr.	23
Wyandotte	29,	Lillis	39
Wyandotte	19,	Ward	15
Wyandotte	26,	Shawnee Mission	32
Wyandotte	19,	Central Jr.	17
Wyandotte	16,	De LaSalle	27
Wyandotte	30,	Turner	14
Wyandotte	20,	Lillis	23
Wyandotte	26,	Shawnee Mission	36
Wyandotte	25,	Ward	15
Wyandotte	31,	Ward	20
Wyandotte	14,	Northwest Jr.	18
Wyandotte	15,	De LaSalle	20
Wyandotte	15,	Argentine	24
Wyandotte	12,	Argentine	19

Freshmen

Although winning only 5 of their 16 games, the Bullpurps almost equalled the total number of points made by their opponents. Gene DeMarr paced the squad for high point honors. Coaching the freshman boys was Ed Ellis.

Wyandotte	21,	Ward	16
Wyandotte	17,	Shawnee Mission	21
Wyandotte	21,	Rosedale	18
Wyandotte	15,	Northwest Jr.	30
Wyandotte	16,	Argentine	19
Wyandotte	13,	Central Jr.	15
Wyandotte	10,	Ward	16
Wyandotte	25,	No. Kansas City	26
Wyandotte	15,	Rosedale	21
Wyandotte	19,	Northwest Jr.	18
Wyandotte	20,	Argentine	21
Wyandotte	25,	Central Jr.	37
Wyandotte	19,	Shawnee Mission	24
Wyandotte	31,	Washington Rural	15
Wyandotte	25,	Rosedale	13
Wyandotte	21,	Ward	22

Sophomore Basketball

Back row, left to right: Frank Wolf, Charles Thompson, Don Robertson, Bob Stevens, Viviano Reveles, Dick Lander, Jim Mather, Coach Swaim.

Front row: Charles Tharp, John Butterin, Ronnie Drews, Don Kraft, Ray Turkington, Dean Debrick, Chester Clark.

Freshman Basketball

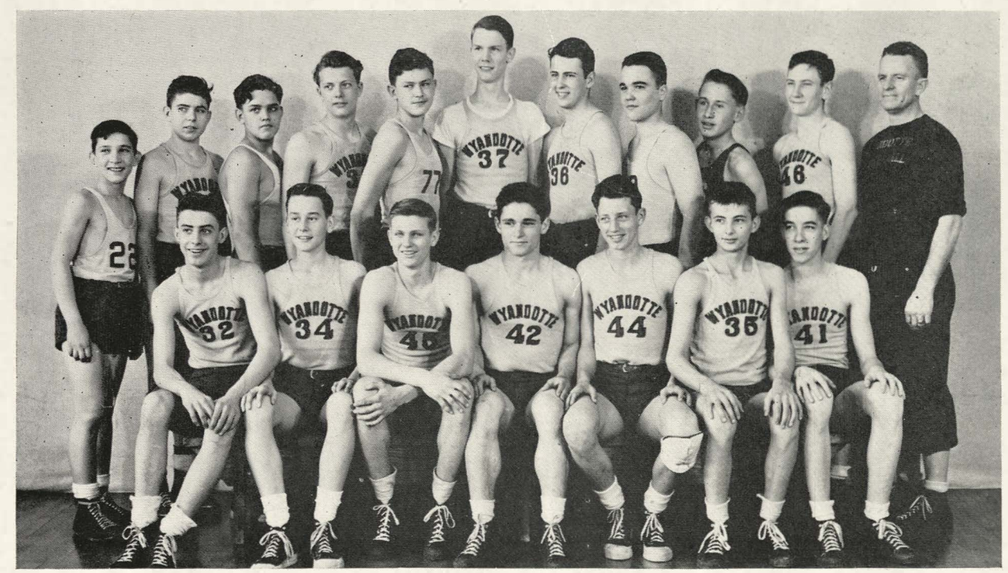

Back row, left to right: Steve Vukas, Don Norvell, Robert Cox, Charles Whitehead, Robert Krasick, Bert Adams, Bob Dell, Jack Billingsley, Larry Dulaney, Eddie Phillips, Coach Ed Ellis.

Front row: Gene DeMarr, Bob Medearis, Frank Cindrich, Gene Clohecy, Stanley Grout, Bob Braun, Richard Burchfield.

Swimming

by Bill Knepper

COACH W. D. ROY

For the fourth time in the past five years, coach Walter D. Roy's Waterdogs are the proud possessors of the Kansas State High School Swimming Championship. This title was earned February 22, when the azure blue waters of the Coffeyville natatorium were churned into a frothy foam by the Wyandotte swimmers who outscored Wichita East 45 to 44 to claim the title.

The co-captains of our State Championship team were Dee Roy and Jack Faerber. Dee is a senior and the youngest son of our swimming coach. He has been on the team four years and has proved to be a consistent point winner in the 40 yard free style capturing third in that event in the state meet. Dee is a bulwark on the 160 yard free style relay team that placed second in the state meet. Jack is also a senior. He climaxed his swimming career at Wyandotte by winning first in the hundred yard free style in the state meet and was a valuable component of the 160 yard free style relay team that placed second.

Bob Mapes is the only member of the team to have the distinction of being unbeaten all season. Bob, a breaststroker, was not content with capturing first in the 100 yard breaststroke in the state meet, but went on to swim his fastest time of 1:07.1 to crack the state record by 2.5 seconds. He has also been a member for the last two years of the state championship medley relay team. One other third of this two year state championship medley relay team is Don Mather, a backstroker. Don was undefeated in the 100 yard backstroke during the regular season and scored a second in that event in the state meet. Alton Wilson is the other third of this medley team and also captured many points this season in the 100 yard free style.

Our diving department was headed by Earl Anderson, a junior, and Charles Hudson, a senior. They placed fourth and fifth respectively in the state meet to help amass the points to return the swimming crown to Wyandotte. Charles Gibson, a senior, is the other half of our backstroke combination. Charles is one of the smoothest backstrokers in Kansas and has proved instrumental in winning many meets for us during his three year stay on the team. Gene Kubicki, the team's only returned serviceman, proved to be a rugged competitor in the 220 yard free style winning 3rd place honors in the state meet. He was also a member of the free style relay team that captured 2nd in the state meet. David Davis, a sophomore, was the team's other 220 yard waterdog. The fourth member of the free style relay team was Milton Wait, a junior. Leslie Woods and Bob Hedstrom, a junior and a sophomore, will be back next year to swim breast stroke for the Waterdogs.

The regular swimming season was highly successful for the Waterdogs. They lost only one meet in thirteen starts. This loss occurred early in the season when Wichita East inflicted a defeat by a six point margin. The Waterdogs avenged this defeat later in the season by a 20 point victory over East. Two over night trips highlighted the swimming season. One was to Wichita and the other to the state meet at Coffeyville.

The season over, this fine team will be remembered long by Wyandotte students, alumni and friends as the team which brought State Championship laurels once more to our campus.

Swimming Records

EVENT	WYANDOTTE RECORDS	STATE RECORDS
40 yard free style	Rogivue 19.2-1937	Kalousek, Wyan..... 19.7-1940
220 yard free style	Brandkamp 2:29.8-1937	Weaver, Con.....2:28.2-1942
100 yard breast stroke	Mapes 1:07.1-1947	Mapes, Wyan.....1:07.1-1947
100 yard back stroke	Zagar .....1:05 -1944	Heyht, Wichita N....1:06.4-1935
100 yard free style	Rogivue 54.9-1937	Fink, Wichita E..... 57.4-1942
180 yard medley relay	Sheriff .....1:46.3-1937 Brandkamp Rogivue	Wichita East.....1:50.5
160 yard free style relay	Bill Roy .....1:22 -1942 Miller Campbell Weddle	Wichita East.....1:22.1

CHARLES GIBSON
Back Stroke
Senior—3 years

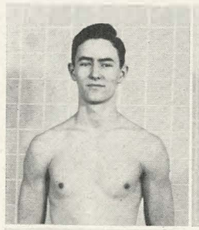

GENE KUBICKI
Free Style
Senior

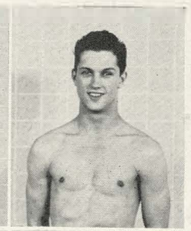

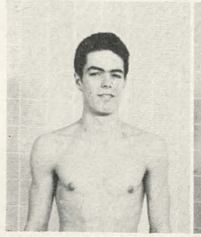

CHARLES HUDSON
Diving
Senior—2 years

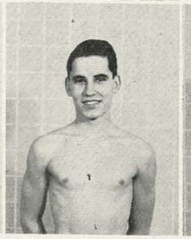

LESLIE WOODS
Breast Stroke
Junior—2 years

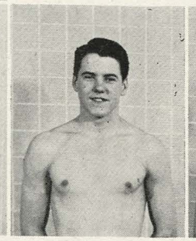

MILTON WAIT
Free Style Relay
Junior—2 years

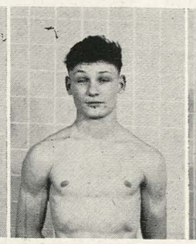

EARL ANDERSON
Diving
Junior

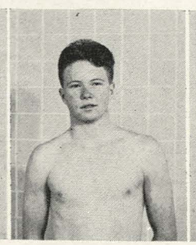

BOB HEDSTROM
Breast Stroke
Sophomore

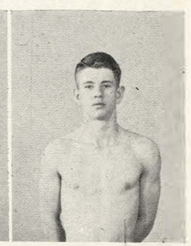

DAVID DAVIS
Free Style
Sophomore

State Champions

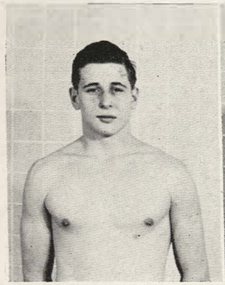

JACK FAERBER
Co-Captain
State Champion
100 yard free style
Senior—3 years

DEE ROY
Co-Captain
Free Style
Free style relay
Senior—4 years

BOB MAPES
State Champion
Breast Stroke
Medley Relay
Senior—3 years

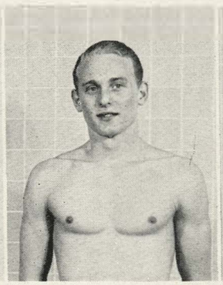

DON MATHER
State Champion
Medley Relay
Back Stroke
Senior—2 years

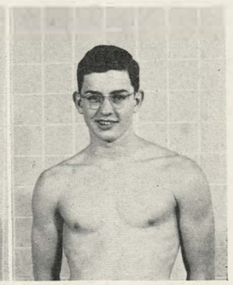

ALTON WILSON
State Champion
Medley Relay
Free Style
Senior—2 years

Back row, left to right: Maynard Claxton, Coach W. D. Roy, Jim Parke, Charles Gibson, Gene Kubicki, Alton Wilson, Bob Hedstrom, Leslie Woods.

Second row: John Welsh, Bob Fromm, Don Mather, Jack Faerber, Dee Roy, Bob Mapes, Milton Wait.

Front row: Paul Flowers, Andrew Lopez, Mebus Bartling, Charles Hudson, Earl Anderson, David Davis, Berry Laws.

Track

by Bill Knepper

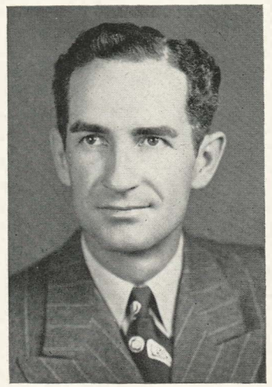

COACH PAUL STARBUCK

The Wyandotte track team of 1947 will have for its component part a supposedly unlucky number of returning lettermen, thirteen. These men will be Co-captained by Tom White and George Kanas. Tom White reigns as the untiring distance star, being unbeaten in the 1945 or 1946 season in any race over and including the 440. Tom crowned his stellar performances by capturing first in the 880 yard run in the state meet in 1946. George Kanas, a flash in a dash, was a member of the mile relay team that placed third in the state meet last year.

Rounding out the senior lettermen we find Lyle Peck, a lightfooted-dashman; Bill Brownrigg, and Dee Roy, both middle distance men; George Corbett, distance runner and a bulwark in the relays; Aubrey Bland and Don Burchfield highjumpers; Don Cunningham, a hurdler; and Don Hufford, who aims for the sky in the pole vault. Three sophomores were awarded varsity letters last year. Francis "Little Joe" Atkins and Bill Webb earned their letters in the middle distance runs, while Joe McCaughey proved to be a fleet-footed dash man. Their return as lettermen this year round out the thirteen. Although they didn't letter last year, Bill Boosmann and Ray Hassig will be relied on for firsts in the shot put, along with Jack Faerber in the javelin throw, and Dean Hosmann in the discus.

Paul Starbuck will assume the post of head track coach succeeding Lester Ramsey who did a commendable job in putting the 1946 team into shape and keeping it that way. Coach Ramsey was assisted by Don Kyle who took charge of the second team and Jim Seay who unofficially coached the Freshmen. The tracksters start the season with the Big Six Invitational Tournament at the Municipal Auditorium March 1st. The track season officially opens with the Ottawa relays held April 4th. The city track meet follows on our field April 11. Last year Wyandotte climaxed victories at the expense of Shawnee and Argentine by running rough shod over all local opposition to win the city track meet.

Following the city meet, the team annually journeys to Lawrence to participate in the K. U. relays. Strong teams from all parts of the Sunflower state take part in this event. Last year Wyandotte placed sixth among the host of teams represented. The Baker Relays at Baldwin take place the following weekend. Tom White set a new record in this meet by running the 880 in 2:06.2 minutes last year to help place our team in fourth position. Coach Starbuck plans to take the team to the St. Joseph Relays April 24th and then to Baldwin the following day. The first week in May is the date of the triangular meet that finds our team host to Topeka and Ottawa. Wyandotte won this meet last year when it was held at Ottawa.

The athletes now find themselves in the opening round of the state wide contest that pits our tracksters against those of such formidable class AA schools as Wichita East, Wichita North, and Lawrence. The state regionals for this section of the state last year found Wyandotte scoring points in every event to win first place. A new record was set when three Wyandotte tracksters, Phillips, Tucker and McCaughey placed first, second and third in the 100 yard dash.

The opening round over, the team moved to the state meet the following week. Don Yeager, a Wyandotte lad, led the field to win a first in the javelin throw. Tom White scored a first in the 880 and for the third successive year H. L. Hammond placed in the broad jump with a second. The mile relay team of George Kanas, H. L. Hammond, Charles Moberly and Jack Phillips added a third place. Don Hufford with the aid of his bamboo pole tied for fourth place and Hugh McCaughey tied with six others for fourth in the high jump to net Wyandotte a total of 19 3/7 bitterly contested points. The state meet will be held at Wichita this year. Here's hoping the thirteen lettermen and their teammates will prove the number thirteen unlucky for their opposition.

TOM WHITE
State champion—half mile

Back row, left to right: Coach Ramsey, George Corbett, Bill Brownrigg, Harold Cantrell, Hugh McCaughey, Joe McCaughey, Rockne Johnson, Don Jolley, Don Verbenec, Tom White, Lyle Peck, Ernest Johnson, Irvin Kresky, Dale Harvey, Wilmer Harvey-Manager.

Front row: Bob Ryan, manager; Pat Nugent, Charles Moberly, Bill Webb, Jack Tucker, George Kanas, Jack Phillips, H. L. Hammond, Francis Atkins, Don Hufford, Don Burchfield, Aubrey Bland, Dee Roy, Maynard Claxton-manager.

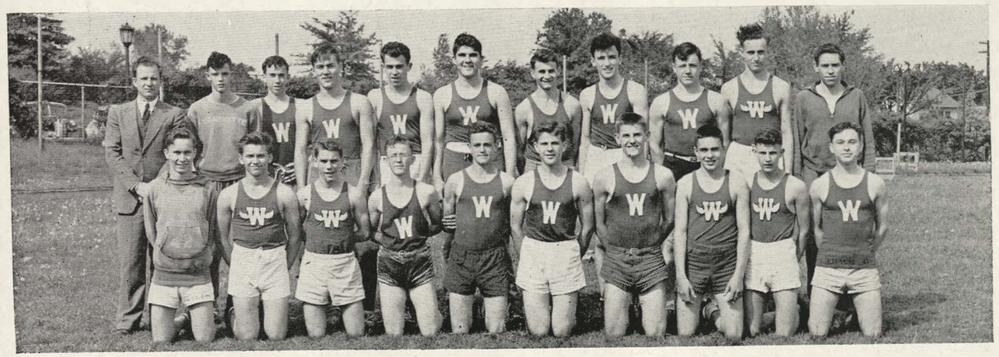

Back row, left to right: Coach Don Kyle, Jim Royer, George Lasley, Dean Hosmann, James Hanis, Fred Hornback, Wilbur Schleifer, Don Landes, Marion Ostenak, Jack Barber, Bill McClure.

Front row: Robert Scharfenberg, Tom Resovich, Paul Stewart, Douglass Adams, Bill Parks, Richard Keilman, John Cooper, Bill Cook, Richard Hayworth, Ted Clevenger.

Left to right: Coach Jim Seay, Paul Miller, John Bean, Don Kraft, Bob Brooks, Walter Haskins, Bud Roberts, Martin Rogoff, Bill Brown, Charles Pepperdine, Walter Chop, Don Burbank, Wilmer Harvey-manager.

Baseball

by Kenith Howard

COACH WARD NEEL

With a supply of returning lettermen and several new recruits, Coach Ward L. Neel looked forward to a winning season in baseball. Captained by Marvin Smith, pitcher, and Harold White, hard-hitting first baseman, the squad can rely on lettermen Howard Adcock, Walter Hicks, John Winters, and Don Wilson.

Last year Wyandotte's chances for a state victory were cut short when they lost the first round of the regionals at Haskell Institute. Although winning the first encounter of the season from Bonner Springs, 5-4, they finished their schedule with three wins out of eight games.

Season's Record

Wyandotte	5,	Bonner Springs	4
Wyandotte	12,	Rockhurst Prep.	13
Wyandotte	0,	Wichita East	8
Wyandotte	4,	Topeka	7
Wyandotte	3,	Topeka	6
Wyandotte	4,	Bonner Springs	5
Wyandotte	6,	Haskell Institute	5
Wyandotte	6,	Haskell Institute	2

Back row, left to right: Coach Neel, Don Smith, Bernard Petrich, Clay Coburn, Bob Schenke, Walter Hicks, Karl Verbenic, Sid Rose, Harold White, Frank Mannasmith, Don Wilson, Marvin Smith.

Front row: Lloyd Winters, Glenn Richardson, Johnny Clement, Gene Bukaty, Gene O'Drowski, Al Placke, Howard Adcock, Jerry Smith, Herbie Brown, Arthur Morris.

Tennis

by Kenith Howard

Prospects are good for the Tennis team this year with four lettermen, Charles Hudson, captain; Richard Carter, David Day, and Kenneth Medearis; and seven squad members from last year for Ed Pearson, new coach, to build his netsters around.

John Carlson, spark of the courtmen last year fought his way into the state finals, in which he lost. The other members were eliminated in the first round of the state matches at Topeka. Their schedule was finished with three wins out of six encounters. Wyandotte, coached by Mr. Richard Armstrong came on top in two matches with Rockhurst and one with Westport, while they were on the bottom in matches with Topeka, Pembroke Country Day, and Southwest.

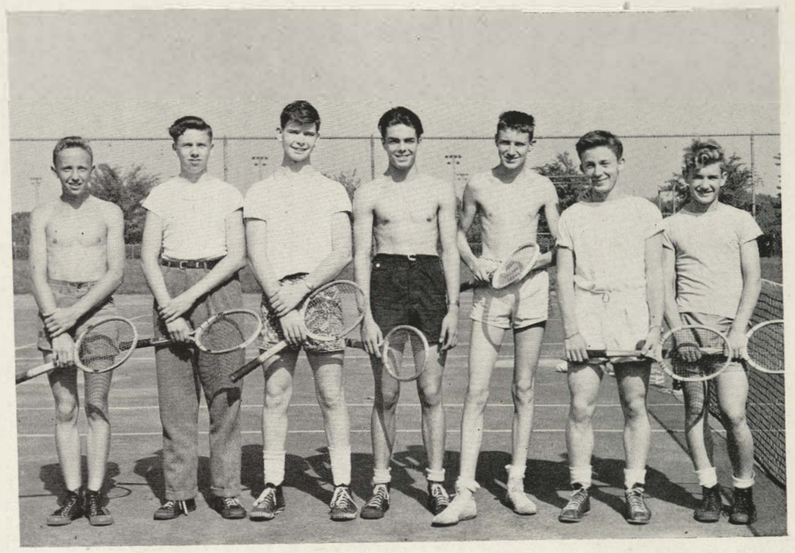

Left to right: David Day, Rex Stone, Ken Medearis, Charles Hudson, James Leslie, John Carlson, Richard Carter.

Tumbling

Back row, left to right: Coach Orville McHenry, Herman Brauer, Jack McKain, Pat Baker, Edward Hughes. Walter Whitlock, Earl Pierce, Richard Chushuk, Robert Braun.

Front row: Harry Mills, Donald Unkenholtz, Frank Stodgell, Fred Palmer, Lyle Fairbanks, captain; Tommy Lantz, Robert Smith, Willard Best.

When you see the mats coming out at the half-time of a basketball game you know it's the tumblers. Coached by Mr. Orville McHenry the squad consists of fifteen members captained by Lyle Fairbanks.

Girls' Athletic Association

by Barbara Brown

Back row, left to right: Dolores Novosel, Marianne Asbell, Arlene Heimburger, Jean Proudfit, Phyllis Seutter, Evlyn Rindt, Ruth Ann Starkey, Connie Grove, Loretta Chushuk, Jean Rumold, Margaret Schweder, Marie Hamilton, Merilyn Richards, Mary Hamilton, Pat Lander, Betty Kraner, Betty McPherren.

Third row: LaVon Skorupan, Georgeann Ankrom, Katharine Kemper, Florence Ann Luke, Shirley Ashley, Evelyn Beal, Esther Metaxas, Eileen Krueger, Joyce Beck, Donna Bernard, Virginia Crabtree, Juanita Cornell, Jo Anne Deal, Mona Hughes, Birdye Hale, Juanita Portwood.

Second row: Patty Sue Warnick, Terry Holmes, Bernice Holmes, Phyllis Dubin, Ruthann Akers, Pat Nason, Yvonne Johnson, Mary Catherine Koonse, Rose Turk, Woodyne Bengtson, Donna Stevens, Delores Gainer, Barbara Brown, Helen Brown, Kathryn Keene, Shirley Brunsky.

Front row: Betty Stewart, Dorene Laster, Martha Lasley, Theresa Martin, Shirley Krouse, Shirley Nixon, Ruth Mears, Jackie Clement, vice-president; Mildred Ratkey, secretary-treasurer; Jerry Clement, president; Edna Marie Green, Betty Hatfield, Norma Jean Carson, Betty Jo Hendershott, Virginia Dingwerth, Bonnie Gray, Marybelle Evans, Ann Ivester.

The Girls' Athletic Association is a club in which all girls attending Wyandotte and interested in sports may be members. First organized in 1912, it is one of the most popular clubs for girls. This year, girls had to become members of the G. A. A. before they could take part in the after school sports.

For the members of G. A. A., this year has been nine months chock-full of fun and activity. Through our new home room system, the G.A.A. has held a series of elimination tournaments. The first was the volley ball tournament. Each class held their own individual tournament, then the winner of each class played until there were two top teams left. In the finals, the seniors met the freshmen, and although it is rumored that the freshmen played a good game, they let the senior team have the championship. The next activity was a basketball tournament that was played out in the same way.

Early in the spring Wyandotte sponsored a "Sports Day" for girls. Six to eight girls were chosen from each school to form a basketball team of their own. Schools that were represented in the Sports Day tournament were Argentine, Rosedale, Junior College and Wyandotte. Favorite sports were tennis, baseball, soccer, archery and swimming. G. A. A. is sponsored by Miss Helen Barnett and Miss Ardis Hill.

Home-Room Basketball Captains

Back row, left to right: M. Richards, C. Grove, B. Kraner, J. Raynor, J. Beck, B. Ogden, N. J. Carson, B. Hatfield, O. Flores, P. Tevis, S. Apperson, M. Pierce.

Second row: W. Byars, R. Buchman, C. Rollings, V. Dingwerth, B. Gray, J. Kahlstorf, R. Turk, J. Clement, M. Hamilton.

First row: M. Mitchell, M. Wyrick, S. Meisner, S. Krouse, S. Ashley, E. M. Randell, N. Wardlow.

Boys' "W" Club

by Barbara Brown

Back row, left to right: Ray Hassig, Walter Hicks, Charles Atkins, Bud Roberts, Ed Asner, Kenneth Medearis, Lyle Peck, David Day, Aubrey Bland, Vernon Clary, Howard Adcock, Eric Busch, George Kanas, Bill Webb, David Ellis.

Third row: Don Cunningham, John Winters, Don Mather, Alton Wilson, Don Hufford, George Corbett, Mebus Bartling, Charles Hudson, Dean Hosmann, Ray Beckham, Harold White, Milton Wait, Marvin Smith, Bob Mapes.

Second row: Joe McCaughey, Jack Faerber, secretary; Bill Brownrigg, Tom White, vice president; Don Wilson, president; Dee Roy, treasurer; Mr. Roy, sponsor; Charles Gibson.

Front row: Leslie Woods, Maynard Claxton, Gene Kubicki, Clifton DeMoss, Don Burchfield, Dave Wilson, Herbert Brown.

Any boy who makes a first-team letter in a major sport is eligible for membership in the Boys' "W" Club. Sports in which letters may be earned are football, basketball, swimming, baseball, golf, track and tennis.

The two great events given by the "W" Club this year were their initiation for new members and the Sweetheart Hop in which the Valentine King and Queen of Wyandotte for 1946 and 1947 were chosen. Another club project is to keep up a fund which helps to pay the expenses of injured athletes and to replace old but needed equipment.

Coach Walter Roy is the sponsor of this club.

Girls' "W" Club

Back row, left to right: Mary Belle Evans, Wanda Byers, Elsie Marie Rondell, Juanita Portwood, Merilyn Richards, Carol Erhardt, Jackie Clement, Betty Hatfield, Betty Hendershot, Ophelia Flores, Barbara Brown, Miss Barnett, sponsor.

Front row: Margaret Schweder, Mildred Ratkey, Jerry Clement, Dorene Laster, vice president; Rose Turk, president; Loretta Chushuk, secretary-treasurer; Marie Hamilton, Doris Carns.

Membership in the Girls' "W" Club is based on a point system. The highest sports rank that any girl can achieve is to receive her gold "W" pin. After she has earned 600 points she automatically becomes a member of the club and is awarded a small "W". A large "W" is awarded when 1000 points have been earned.

Early in the fall the club had a picnic at the Wyandotte County Lake. They had charge of decorating one of the Christmas Trees in the social hall.

Miss Helen Barnett, senior physical education instructor, is the sponsor of the club.

Kay Cees

by Charlene Lashbrook

Back row, left to right: Herbert Brown, Marvin Smith, Chester Smith, Joe Latas, James Monroe, David Hays, Larry Tate, Jerry Lowe, Ross Wilderman, Henry Baker, Ray Beckham, Charles Hayward, Bob Leaton.

8th row: Kenneth Fendorf, Marion Ostenak, Swede Larson, Vincent Wells, Don Coburn, Mebus Bartling, Jim Hataway, Charles Gibson, Ken Medearis, Alton Wilson, Jack Hume, Don Vohs, Paul Gibbs.

7th row: Jim Royer, Jim Davidson, Vernon Cooper, Milan Supica, Walter Hicks, Joe McCaughey, Betsy Swigart, Johnny Hoggatt, Pauline Davies, Jack Schlee, Violet Laing, Eddie Osborne.

6th row: Richard Gruendel, Johnny Markl, George Devlin, Loren Landis, Dick Lorton, Don Cunningham, Bill Thrutchley, Don Mather, Bob Boor, David Gray, John Winters.

5th row: Don Hursh, DeLos Stephens, Ray Hassig, Louis Powers, Herbie Nason, Myron Scafe, Leo Ireland, Elmer Leimkuehler, William Fletcher, Richard Godfrey, Paul Stewart.

4th row: Bill Knepper, Bob Mapes, Jim Wheat, Joe Grim, Jack Cain, Dean Robertson, Will Adams, Bill Cook, Homer Montgomery, Bob Johnson, Roger Tuttle.

3rd row: Bob Peterson, Charlie Ball, David Ellis, Eleanor Maupin, Grace Rigsby, Dorothy Chrisman, Virginia Dingwerth, Louise Clever, Dorothy Larsen, Louise Wright, Barbara Stutz, Mary Kay Ehlen, Frances Bosworth.

2nd row: Duane Shane, Pete McDonald, Virginia Parker, Julia Davis, Virginia Johnstone, Marsha Gragg, Betty Ogden, Mary Katherine Mitchell, Shirley Johnson, Joyce Seifert, Pat Nason, Carol Patrick.

1st row: Pat Warnick, Gene Kubicki, Shirley Taff, Cliff DeMoss, Barbara Brown, Brian Dawber, Anna Marie Gunner, Gene McCain.

Present at all home games to provide the organized cheering is the Kay Cees Pep Organization. Each year two banquets are given honoring the football and basketball teams, and a Junior College scholarship is awarded. In order to raise funds for these, a play is presented each year. "Student Queen" was the play chosen this year, directed by sponsor Besse E. Helwig. Membership in the Kay Cees is limited to juniors and seniors.

Senior Cheerleaders

Back row, left to right: Gene Kubicki, Gene McKain, Cliff DeMoss, Dale Mullins, Bob Meeks.

Front row: Beverly White, Barbara Brown, Shirley Taff, Brian Dawber, Patty Sue Warnick, Anna Marie Gunner.

Kay Cees

Back row, left to right: Bill Long, Besse Helwig, Richard Fox, Tommy Wands, Lyman Turnbull, Bill Barton, Tom White, Edward Ragsdale, Edward Bortko, Edwin Kustra, Mike Spaight, Jack Cooper, Don Landes, Fred Duncan, Louis Jobst, Ken Calloway, Kenny Northern.

8th row: Bob Plush, Allen Jay Sever, Bob Eastham, Fred Cross, Ted Clevenger, Bob Brownrigg, Delores Stone, Bill Boosmann, Johnny Monroe, Jerry Francis, Rube Laird, Doris Strohmenger, Betty Bidwell, Keith Blessman, Charles Harvey, Bill Harrington.

7th row: Phyllis White, Edith Nelson, Johann Maxwell, Helen Brown, Helen Brotherson, Peggy Sue Barcus, Charlotte Sanders, Richard Mika, George Mapes, Bob Crosthwait, Milton Wait, Allen Guffy, Frank Martin, George Lasley.

6th row: Barbara Temple, Jean Pearson, Margie Hutinger, Eleanor Guy, Barbara Wilhelm, Virginia Johnston, Glenna Willard, Phyllis Tevis, Vernon Clary, Howard Adcock, Dee Roy, Ed Asner, George Kanas, Eric Busch.

5th row: Carol Cunningham, Janet Parks, Noralie Boyles, Marjorie Jenree, Jean Ligget, Edith Williamson, Mary Jo Kasse'man, Nancy Gosney, Flora Lee Pringle, Mary McGowan, Beverly White, Clarissa Carter, Jerry Clement, Dorene Laster, Martha Mackish, Lydine Sherman.

4th row: Jean Stimetz, Virginia Kubicki, Charlene Lashbrook, Barbara Pack, Emelie Trickett, Nancy Ruthrauff, Pat Lynch, Susan Lovell, Marian Richards, Mary Lou Johnson, Marilyn Claxton, Lois Cordner, Jean Trantum, Pat Pugh, Pat Lander, Elsie Randell, Opal Laney.

3rd row: Shirley Jenkins, Maurine Partain, Joyce Gazin, Dana Rightmire, Eleanor Novak, Barbara Olsen, MonaJean Hughes, Jackie Shearer, Carole Hinkel, Zoe Ann Marsh, Martha Fuller, Sue Ashley, Janet Gregory, Mary Jo Bryant, Marietta Lind, Elaine Modrell, Ruth Ann Mears.

2nd row: Barbara Langdon, Earline Meade, Marcia McCampbell, Lila Page, Kathleen Callahan, Shirley Snodgrass, Norma Durham, Joyce Hicks, Jeanette Beazell, Delores Pietrzyk, Vera Green, Norma Van Dorn, Mary Frances McCain, Delores Novosel, Ethel Mae Weakly, Chloris Larson.

1st row: Leslie Wood, Margie Payne, Bob Meeks, Leona Chauvin, Maxine Wilson, Dale Mullins.

Junior Cheerleaders

Left to right: Maxine Wilson, Edwin Kustra, Leona Chauvin, Leslie Woods, Margie Payne.

Top row: Kay Cees Football Banquet, Wyandotte Bulldog and Lawrence Lion, Dee Roy to a touchdown, two points against Ward.
Second row: Northeast, K. C. Mo. champions versus Bulldogs: Welbourn does a jacknife, football trip.
Third row: Band at attention, tumblers in action, Stapleton-Bolze champion homeroom volleyball team.
Bottom row: Champion Girls' League tournament bowlers, We Won!, two bits-four bits, swim crowd.

Clubs . . .

Quill and Scroll

by Ruth Lois Abramson

Back row, left to right: Richard Gruendel, Ramona Woolery, Charlene Lashbrook, secretary; David Day, president; Ed Asner, vice president; Vera Green, G. W. Corporon, sponsor.

First row: Fred Cross, Marjorie Jenree, Don Hufford, Barbara Pack, Gerald Rushfelt, Dorothy Chrisman, Louis Jobst, Dolores Novosel.

Students ranking in the upper third of their class who have done outstanding journalistic work and who have been recommended by their supervisors and approved by the Executive Secretary are members of the international Quill and Scroll Society. Their membership entitles them to a gold pin and a subscription to the Quill and Scroll.

National Forensic League

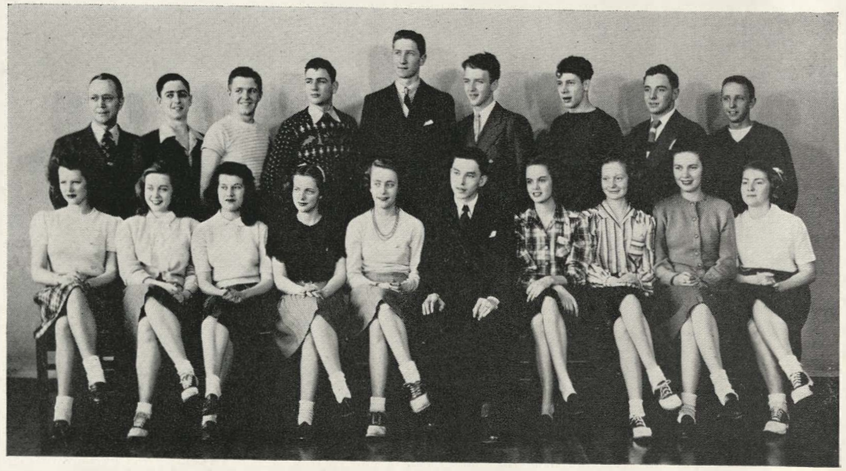

Back row, left to right: Leonard Jensen, sponsor; Bill Kerr, Jim Davidson, Tarlton Dechart, David Gray, Bob Robinson, Donald Hufford, Fred Cross, David Day.

Front row, left to right: Rosemarie Nohrn, Janet Gregory, Sylvia Griffith, Wanda Byars, secretary; Helen Brotherson, president; Ted Clevenger, vice president; Shirley Jenkins, Virginia Turk, Mary McGowan, Joyce Merritt.

Any student in the upper two thirds of his class who has earned sufficient points in debate or speech work and has been approved by the national board is eligible to become a member of the National Forsenic League. Membership in this league entitles him to wear a small silver key.

National Thespian

by Joyce Gazin

Back row, left to right: Nancy Ruthrauff, Kenneth Medearis, Joyce Gazin, Jim Davidson, Jeanne Orr, Maxine LeRow, Bob Christine, Don Milberger, Barbara Dawson, Edward Bortko, Richard Bowers, Ed Ragsdale, Sylvia Griffith, Leona Chauvin.

Second row: Norma Lee Lind, Helen Mizer, Betty McPherren, Shirley Lansky, secretary; Ted Clevenger, vice president; Mr. Knapp, sponsor; Allen Jay Sever, president; Pat Lynch, treasurer; Norma Jean Hall, Connie Kallaras.

Front row: Phyllis Tevis, Mary Lou Johnson, Mary McGowan, Beverly White, Pat Nason, Pat Pugh, Peggy Sue Barcus, Carol Patrick.

Students excelling in dramatic art are eligible for membership in the National Thespian Society. Admittance to this non-secret and non-social club is based on a point system. Points are made by helping or taking part in play-production. Stars are awarded for additional points in a series of ten. A four star Thespian is an honor thespian. A formal initiation of new members is held each spring. Members may wear the National comedy and tragedy mask pin.

Dramatics Club

Back row, left to right: Evelyn Grika, Delores Larriew, Virginia Wingett, Carol Patrick, Doris Harris, Lelia Foote, Edna Myer, Norma Jean King, Elaine Modrell, Joyce Hicks, Mary McCullough, Maxine LeRow, Norma Smith, Shirley Lacy, Mary Jo Bryant, Janet Gregory, Sue Ashley, Sue Lincoln, Joyce Shannon, Verna Lee Davies, Marilyn Shaffer, Doris Waldvogel.

Second row: Lawrence Baldwin, Bob Brownrigg, Pat Lynch, Ed Bortko, Mary McGowan, Fred Cross, Joyce Gazin, Mr. Knapp, sponsor; Allen J. Sever, Richard Bowers, Leona Chauvin, Jim Davidson, Roland Pine.

Third row: Ed Asner, Ted Clevenger, Beverly Polokoff, Barbara Temple, Shirley Roy, Lois Powell, Wilma Millsap, Betty McPherren, Helen Mizer, Gay Bath, Martha Jackley, Jack Barber, Charles Smith, Jean Dulin, Juanita Kahlstorf, LoWanna Peters, Norma Lee Lind, Lillie Fenter, Connie Kallaras, Shirley Lansky, Thelma Manthei, Roberta Youmans.

First row: Homer Montgomery, Joan Hicks, Sylvia Griffith, Janet Allen, Pat Pugh, Mary Lou Johnson, Nancy Ruthrauff, Joan Maass, Bonnie Schaulis, Rose Marie Nohrn, Mary Ellen Driver, Elizabeth Swigart.

The Dramatics Club is organized by a group of students interested in Dramatic Art. Enrollees in the Drama classes automatically become members, but outsiders are welcome to try out for membership. The club produces several one-act plays for the English classes, and one three-act play for the public during the year.

Spanish Club

by Norma Van Dorn

The purpose of the Spanish Club is to obtain a better understanding of the Spanish language. Membership is limited to those who are taking the Spanish language. The activities help to encourage a better understanding of the Spanish customs and traditions. One of the special activities was a Christmas party in which the breaking of the pinata was featured.

Back row, left to right: Lydine Sherman, Edna Marie Green, Lois Henry, Gay Bath, Julie Davis, Mary McKiernan, Beverly Polokoff, Delma Eaton, Betty Bowers, Barbara Nickum, Marie Maze, Rosemary Davis, Emelie Trickett, Mary Jo Bryant, Barbara Burns, Louise Swigart, Jean Trantum, Doris Carpenter, Connie Perez.

Third row: Lois Kraner, Harold Sturgis, Francis Atkins, Lawrence Baldwin, Gloria Ries, Mary Frances McCain, Evelyn Peterson, Donald Thomas, William Sanches, Barbara Williamson, Betty Ogden, Carol Klemp, Pat Nason, Barbara Pack, Shirley Cowgill, Barbara Olsen, Norene Buckles, Shirley Rhodes, Gloria Quick, Judith Dodge.

Second row: Bob Hill, Kenneth Howard, Marietta Lind, Annabeth Ritter, Maxine Wilson, Victor Baptiste, Martha Mackish, Miss Stapleton, sponsor; Will Adams, Carlos Molina, Josephine Kopleman.

First row: Maxine Pierce, Mary Schlosser, Gayle Granberg, Noralie Boyles, Marietta Coleman, Betty Harman, Elaine Modrell, Carol Cunningham, Shirley Roy, Vera Lou Green, Shirley Lacy, Barbara Temple, Jean Pearson, Jean Proudfit, Virginia Wingett, Nancy Perry, Shirley Wright, Joyce Shannon, Jackie Matthews, Norma Grace, Phyllis Riley, Susan McKee, Constance Kallaras, Shirley Snodgrass, Arlene Heimberger, Birdye Hale, Janet Parks, Ruth Ann Mears.

French Club

Back row, left to right: Beatrice Tompkins, Dorothy Ross, Betty Deon Bidwell, Nancy Ruthrauff, Marilyn Claxton, Evelyn Davis, Nina Howe, Josephine Deal, Barbara Larsen, Norma Jean Sprague.

Front row: Martha Jean Sioulas, Norma Jean Smith, Marjorie Payne, Elizabeth Swigart, vice president; Jacqueline Schick, president; James Royer, treasurer; Frances Atkins, Shirley Johnson, and Carol Williamson (not in picture).

One of the oldest clubs formed at Wyandotte, the French Club, meets for the purpose of finding out more about French customs and traditions, and for practice in speaking the French language. Some of the activities this year have been trips to the Art Gallery, a French dinner, a Christmas musical and on January 6 a celebration of "The Day of the Kings."

Tyronian Club

by Carol Nickum

The Tyronian Club is composed of those students who are taking advanced Shorthand. General instruction and helpful hints are given at their monthly meetings on the different types of positions they may hold in the future. This year, the club was honored by having as one of their speakers, Mr. Charles E. Zoubek who writes much of the material for the Shorthand Textbooks. Mr. Zoubek is a court reporter.

Back row, left to right: Charlene Patton, Wanda Ruddick, Charlotte Priem, Lilah Abramson, Theresa Holmes, Mildred Griffin, Marie Hirt, Ramona Woolery, Delma Eaton, Marguerite Clary, Marie Little, Bernice Piersee, Valerie Culter.

Third row: Helen Pinter, Phyllis Baird, LaVon Baker, Norma French, Betty O'Connell, Jule Rautert, Shirley Pearson, Joyce Hicks, Nancy Gosney, Frances Bosworth, Jeannette Vochatzer, Norma Jean Vochatzer, Iris Longabach, Wanda Liddell.

Second row: Dorothy Schleicher, Marianne Zellers, Shirley Lansky, secretary; Loretta Chushuk, president; Mildred Ratkey, vice president; Irene Brock, sponsor, Carol Nickum, treasurer; Betty Doolittle, Doris Carns, Bonnie Deckard.

Front row: Alice Sims, Dorene Laster, Dolores Novosel, Perdita Green, Louise Lovell, Grace Rigsby.

Classical Club

Back row, left to right: Martha Jackson, Virginia Johnston, Robert Seutter, Jack Lauber, Marianne Asbell, Joan Kirshner, Janet Allen, Grace Rice, Anne Glanville, Kathleen Mahoney, Mary Jane Johnson, Mildred Cross, Joanne Wray.

Second row: Rose Bachman, Frances Paget, Vivian Ekengren, Chester Newland, Bill Kerr, Kenneth Stites, Joan Richmond, Mary Economy, Esther Goldberg.

Front row: Dorothy Adams, Louis Powers, Donald Ormand, Carl Ambler, Bob Stutz. Miss Mary W. Sellards is the sponsor.

The Classical Club has earned the honor of being the oldest organization of its kind in Wyandotte. Learning about Roman mythology, expanding their knowledge of Latin and the people who spoke this language is the purpose of the club.

Girls' League Council

by Esther Metaxas

Back row, left to right: Vera Lou Green, Marjorie Jenree, Joyce Hicks, Clarissa Carter, Peggy Moore, Loretta Chushuk, Jerry Clement, Elsie Marie Randell, Betsy Swigart, Susan McKee.

Front row: Mary McGowan, Noralie Boyles, Martha Mackish, treasurer; Joyce Gazin, president; Janet Gregory, vice president; Sue Lincoln, secretary; Rose Marie Nohrn, Jean Proudfit.

The Girls' League membership includes every girl in Wyandotte. Headed by Miss Reva Lint, Miss Nelle Cook and Miss Golda Cosner the organization sponsored two assemblies during the year. The first one was in September to help the girls get acquainted with the different clubs around school. The new officers were presented in the second. The annual Mother-Daughter Banquet, the bowling tournament sponsorship, and ice and roller skating parties were a few other activities in which the girls participated.

Horizon Club

Back row, left to right: Shirley Wright, Rose Louise Yartz, Esther Metaxas, secretary; Juanita Cornell, Erma Zuker, Dorothy Harrison, Maxine LeRow, Frances Paget, Dorothy Leive, Nancy Wardlow, Jo Ann Ocamb, Lila Rogers, Joyce Ruttan.

Second row: Eileen Kruger, Marie Maze, Pat Brandt, Jean Cox, Evelyn Audas, Georgia Adams, Juanita Kahlstorf, Dolores Hildebrandt, Verna Lou Edwards, Norma Rebeck, Carol Erhardt, Norma Voiles, Evelyn White.

Front row: Betty Joyce Smith, Shirley Lacy, historian; Elaine Modrell, treasurer; Elsie Marie Randell, president; Miss Butler, Miss Horton, sponsors; Mary Jo Kasselman, vice president; Pat Browne, Edith Ray Williamson, Margie Hutinger.

To start the New Year off right the Horizon Club, under the guidance of Miss Marjorie Butler and Miss Mildred Horton, held a formal initiation for 27 new pledges. Other events during the year included ushering for some school activities and for the Philharmonic Concert. A trip to Lake Tapawingo, a scavenger hunt, Christmas party, and a Mother-Daughter tea which featured Edith Kempthorne as speaker were also presented.

Y-Teen

by Doris Carns

Back row, left to right: Woodyne Bengston, Gay Bath, Marilyn Willsey, Donna Troutman, Shirley Freeman, Kathleen Pemberton, Roberta Sailor, Norma Van Dorn, Virginia Wingett, Frances Pagett, Doris Carns, Betty Woodson, Earline Woodson, Velma Kladusan, Lula Crosthwait, Mae Belle Hon, Caroline Rollings, Frances Goode, Vivion Van Waters, Mary Lou Crayne.

Third row: Ramona Woolery, Donna Mills, Bonnie Hedstrom, Norma Grace, Margaret Schillee, Edna Dawson, Mary Booth, Delores Hildebrandt, Helen Wolf, Vivian Smiley, Margie Hutinger, Mary Catherine Koonse, Yvonne Johnson, Lena Mae Smith.

Second row: Opal Hutson, Patsy Rieber, Darlene Thurman, Juanita Portwood, Norma Lois Voiles, Margaret Schweder, Vera Lou Green, Helen Bortnick, Edna Green, Evelyn White, Verna Edwards, Doris Carpenter.

Front row: Martha Jackley, Anne Miscevich, Miriam Lieberman, Joan Dean, Delores Kimmel, Elsie Kincaid, Kathryn Lastelic, Anna Fabac, Annabeth Ritter, Wilma Lee Milsap, Edith Rae Williamson, Lelia Foote.

The Y-Teen organization, a service club, is a junior member of the YWCA. It tends to promote friendliness, leadership, and religious ideals. Each year it sponsors Pre-Easter morning services in the Recital Hall. One of its many services to Wyandotte is the selling of pencils with the football or basketball schedules on them. Money collected from these sales is used to finance a Junior College scholarship for one girl. Membership is open to all "W" girls. It is under the sponsorship of Misses Cosner, Dille, Glucklich, Lint, and Moles.

Hi-Y

Back row, left to right: Bob Burns, chaplain, social, program; Roger Tuttle, Bob Barber, treasurer; Jack Barber, secretary; Mr. Divelbiss, Mr. Plummer.

Front row: Bob Fletcher, vice president, president; Wilmer Harvey, devotional; Jim Karnaze, sergeant-at-arms, publicity; Arnold Griggs, service, membership; Elmer Bradbury, sergeant-at-arms; Bill Fink, Merrill Law, vice president, treasurer.

The Hi-Y is a service club open to all Wyandotte boys. It strives to create, maintain, and extend high standards of character in the school. It sponsored the 11th annual talent show, had charge of candy stands at games, operated the school book exchange, ran check stands in the auditorium, and participated in charity drives. Each year the Hi-Y offers a Junior College scholarship to one of its members. This club is under the sponsorship of Mr. M. E. Divelbiss and Mr. L. L. Plummer.

Technical Radio Club

by Eileen Kruger

Back row, left to right: Ted White, Ronald Ready, Juanita Kahlstorf, Don Milberger, Donald Taylor, Donald Ogden, Dean Robertson, Charles Conner, Louis Powers.

Front row: Mr. Stillwell, sponsor; Gerald Rhodes, secretary; Gerald Burkhead, president; Eugene Mellinger, sergeant at arms; Roy Davidson, treasurer; Duane Dunwoodie.

Trying to promote an interest in radio among the student body is the objective of the Technical Radio Club with its fifteen members. Hearing lectures on subjects pertaining to radio and discussing the various phases of radio are all a part of the weekly meetings. The club was recently granted a license to transmit and the Federal Communications Commission issued station call letters which are "W Zero SXA." No initiation fee is required in the club, but weekly dues are collected and each member is entitled to wear a special pin.

Biology Club

Students now enrolled in Biology and Botany or anyone interested in such study may belong to the Biology Club. Talks and demonstrations are given by the members at the meetings and movies are shown on the topics they are studying. A Christmas party and spring picnic were featured.

Back row, left to right: Miss Gladys Beck, sponsor; Shirley Rhodes, Bob Hill, Donald Ormond, Donald Taylor.

Front row: Jacqueline Shearer, Rose Marie Bachman, secretary; Bob Stutz, president; Carl Ambler, vice president; Delores Godfrey, treasurer; Ila Flint.

Hollywood Club

by Mary Frances McCain

Back row, left to right: Roy Davidson, Jack Brown, Jerald Frese, sergeant-at-arms; Duane Dunwoodie, secretary-treasurer; Don Milburger, vice president; Bob Christine, president; Mr. Kirk Stubblefield, sponsor.

Front row: Bob Brauninger, Gerald Burkhead, Roy Knight, Robert Youmans, Wilford Windsor, Roland Pine, Duane Hubbard, Richard Frese.

With all types of projection equipment available, the fifteen members of the Hollywood Club show movies and film strips in recital hall and in room 128. Pictures from books, 2 by 2 slides, and the regular 3¼ by 4¼ slides are also shown. Three films can be shown in one day, using two sound projectors and one silent projector. The club also visits outstanding theaters to see and learn about their equipment.

Astronomy Club

Newly organized for the purpose of studying the stars and planets, the Astronomy Club has had an interesting year. Membership is open to anyone having an interest in astronomy. The outstanding project of the club has been the construction of a telescope. Meetings, picture shows, discussions and parties have rounded out the year's activities.

Back row, left to right: Dr. Hayden, sponsor; Floyd Garrett, Dale Vernon, Dean Gurney, John Seay, Mr. Kruger, sponsor.

Front row: Harry Walthall, Richard Gruendel, vice president; Jerry Clement, secretary; Will Adams, president, Elmer Bradbury.

Home Economics Club

by Marjorie Jenree

Back row, left to right: Betty Fritts, Maurine Partain, Mandana Rightmire, Barbara Olsen, Carol Hankins, Isabelle Jastremski, Marilyn Wyrich, Norma Carson, Mary Helen Peneski, Betty Hatfield, Arlene Heimburger, Joan Dean, Dolores Lovich, Therese Holmes, Vera Green, Norma Voiles, Gay Bath, Norma Van Dorn, Jean Liggett, Evelyn Peterson, Anita Wilson, Ethel Mae Weakley, Shirley Crouch, Marietta Lind, Frances Bosworth, Helen Nystrom, Edna Marie Green, Mary Kay Ehlen, Louise Wright, Barbara Stutz.

Third row: Dorothy Masoner, Esther Fritts, Carolyn Bricker, Dora Gesuk, Maxine Berry, Ileana Eaton, Alta Finch, Dorothy Harrison, Helen Marek, Georgeanne Ankrom, Delores Toplikar, Marjorie Dagley, Nancy Gosney, Patsy Reiber, Jerry Clement, Darlene Thurman, Helen Sanders, Dorothy Parkinson, Genevieve Kolic, Pat Nason, Jean Strube, Carolyn Rollins, Betty Lee, Frances Goode, Mary Davis.

Second row: Florence Luke, Janet Guffy, Joan Dougherty, Janet Coughbaum, Carolyn Hoffman, Betty Carpenter, Jean Trantum, Shirley Taff, Marjorie Jenree, Katherine Kemper, Jean Proudfit, Barbara Brown, Helen Brotherson, Doris Carns, Bonnie Deckard, Betty McGowen, Amy Glass, Frances Spehar, Lila Novak, Opal Hutson, Annabeth Ritter.

Front row: Miriam Lieberman, Esther Weeks, Shirley Nixon, Nancy Ruthrauff, Evelyn White, Mary Lou Johnson, Noralie Boyles, president; Margie Hutinger, Verna Edwards, Joyce Brown, Perdita Green, Florene Lewis, Mary Oberle, Eleanor Useldinger, Margaret Schweder, Doris Tull, Marybelle Evans.

The Home Economics Club is composed of girls wishing to encourage friendship, learn home making, and have a good time. This club is nationally known as the Future Homemakers of America. The monthly meetings are planned by the students and each program has a different committee.

Art Club

Each year the Art Club tries to promote an appreciation and a better understanding of Art. The group meets once a month and plans a variety of business meetings and outside activities. Among its activities were visiting the Nelson Gallery of Art and Hall Brothers, not to mention the annual Christmas party and seeing the picture, "Henry V."

Back row, left to right: Janet Parks, Betty Bowers, Frances Garica, Mrs. Popplewell, sponsor; Fred Cross, vice president; Pat Lynch, secretary; Jerry Clement, treasurer; Joyce Merritt, Jessie Lee Nichols, Jean Cox, Donna Horseman, Carol Ash.

Second row: Lawrence Baldwin, Clarissa Carter, Beatrice Thompkins, Betty Harman, Pat Browne, Emelie Trickett, Dorothy Danforth, Lydine Sherman, Noralie Boyles.

Front row: Marilyn Young, Pat Callahan, Barbara Dawson, Barbara Pack, Katherine Kemper, Georgeanne Ankrom, Barbara Langdon, Susan McKee, Shirley Johnson.

Not in Picture: Marjorie Jenree, president.

Girls' Swimming Club

by Betty Hatfield

Girls who want to have swimming as one of their extra-curricular activities have the opportunity to try out for the Swimming Club. These girls meet every Tuesday in the swimming pool with Miss Hill as their sponsor.

Considerable ability is required for membership since the chief activities of the group are Red Cross Water Safety and Life Saving tests.

This year the girls are conducting a swimming demonstration. The purpose of this demonstration is to show parents and friends what the school is teaching in the way of aquatics.

Back row, left to right: Carol Hinkel, Rose Marie Norhn, Kathryn Keene, Marjorie Brown, Nancy Gosney, Flora Pringle, Clarissa Carter, Merilyn Richards, Emelie Trickett, Jean Proudfit, Miss Hill, sponsor.

Second row: Norma Morris, Juanita Kahlstorf, Carol Erhardt, Barbara Temple, Sue Ashley, Joy Dill, Jean Elliot, Lou Ellen Poore, Mary Jo Kasselman, Chloris Larson, Jo Ann McFadden.

First row: Virginia Hicks, Betty Jo Hendershot, Margaret Schweder, Patty Sue Warnick, Marilyn Claxton, vice president; Elsie Randell, president; Marian Richards, secretary; Beverly White, Pat Nason.

Camera Club

The Camera Club was organized this year with the assistance of Mr. Gray, the sponsor, and Dick Gruendel, the president. This club is open for any student at Wyandotte who owns a camera, large or small, and is interested in photography.

These "camera fiends" meet every other week to discuss and learn about the parts of the camera, and how to take and develop a better picture.

Back row, left to right: Janet Tindall, Don Cosbey, James Mahoney, Evelyn Davis, Wilmer Harvey, Kenneth Peterson, Kathleen Pemberton, Jean Strube.

Front row: Leo Ireland, Meredith Hill, Dick Gruendel, president; Pat Lander, secretary-treasurer; John Eastham, vice president; Mr. David Gray, sponsor; Jerry Clement, Richard Vogel.

Top row: All Wyandotte skating party, Anna Marie Gunner, Girls' "W" Club decorating for Christmas, office force.
Second row: Sweetheart Hop, pie today, Christmas beauty, x-ray, Dave Ellis says "Ah".
Third row: "Andrews Sisters," social hall, snow.
Fourth row: Yea—Wyandotte, waiting for that home room bell, Evelyn Peterson, lunch time
Bottom row: "The Marriage Proposal," Happy Birthday, "Elmer."

Pictures by Dick Gruendel

Activities . . .

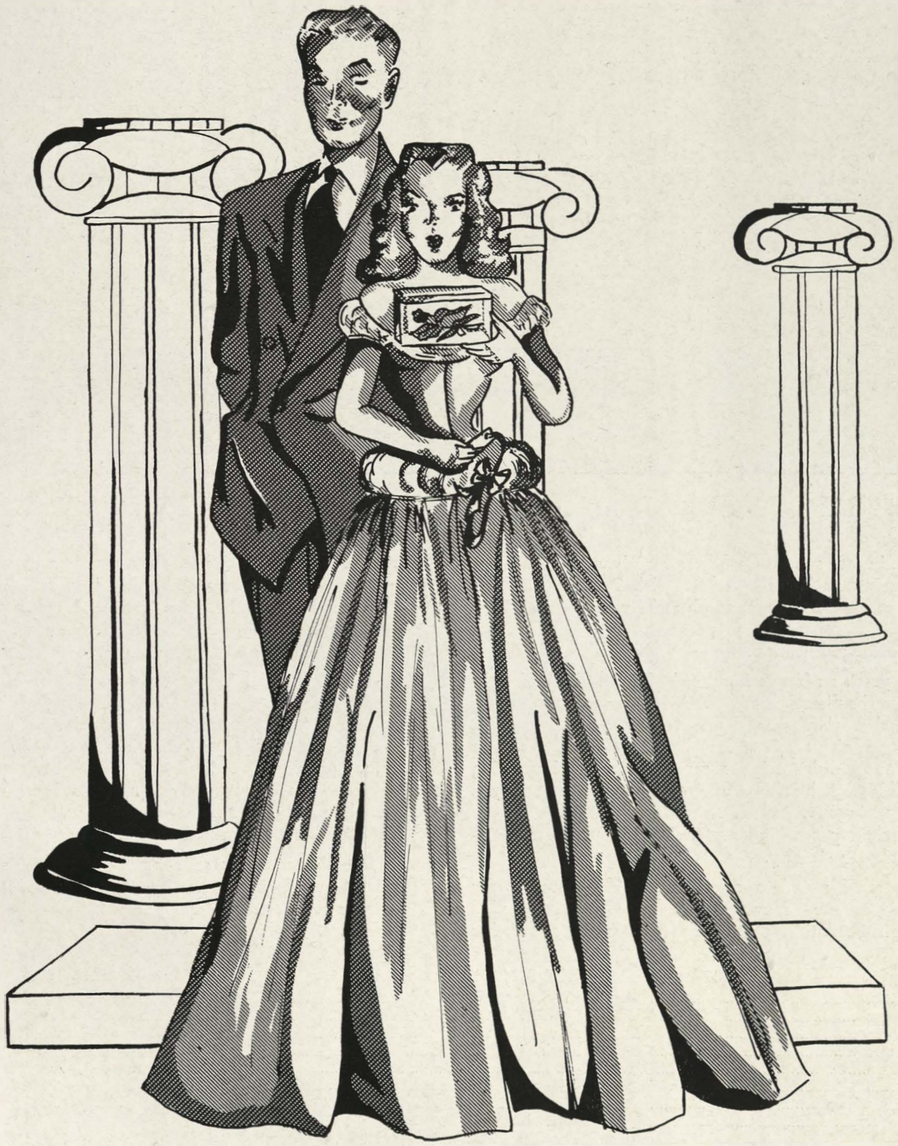

Pantograph

by Fred Cross

Left to right: George Corbett, Mr. G. W. Corporon, Dolores Novosel, Louis Jobst, Dorothy Chrisman, Will Adams, Don Hufford, Fred Duncan, Barbara Finch, Bonnie Deckard, Peggy Miller, Vera Green, Ramona Woolery, Kenneth Northern, Lois Kraner, David Day, Ed Asner.

Back in late summer, while most Wyandotte "studes" were busy saturating themselves with August sunshine, members of the 1947 Pantograph staff were hard at work selling advertisements in preparation for their twenty-eighth year of publication.

This year's staff was composed of eight girls and eight boys under the direction of Mr. G. W. Corporon. Despite the fact that they were hampered by paper shortages, increased material costs, and higher labor costs, the staff managed to publish 28 issues, received a first class rating from the National Scholastic Press Association, and was ranked by the National High Schools Publicity Bureau as one of the top ten high schools in the nation for excellence in school publicity.

Two staff members merited individual awards for their achievements—Peggy Miller, art editor, received a special commendation from Kansas University for her block prints. Louis Jobst, first semester co-editor, made the One Grand Club, membership into which is granted to those who have had one thousand column inches of material published.

Three "specials" were printed by the staff this year—the 6-page football issue, the 6-page issue honoring the swimming and basketball teams, and the Cub issue. This year also marked the advent of several new columns and the use of a symposium interview concerning important student questions. Two boys, David Day and Donald Hufford, were correspondents for the local newspapers. As in the past, copies of each edition were sent to former Wyandotters in the armed forces.

Highlighting the year's social events were a line party for staff members thrown by the Cubs and the trip to Lawrence to attend the Kansas University Journalism Conference.

	FIRST SEMESTER	SECOND SEMESTER
Co-editors	Dorothy Chrisman, Louis Jobst	Vera Green, Ramona Woolery
Page 1 editors	Vera Green, Ramona Woolery	Ed Asner, David Day
Page 2 editors	Dolores Novosel, Ed Asner	Dorothy Chrisman, Bonnie Deckard, Dolores Novosel
Page 3 editors	Barbara Finch, Will Adams	Will Adams, Barbara Finch
Sports editors	David Day	George Corbett, Don Hufford
Assistants	George Corbett, Don Hufford	Fred Duncan
Special staff writer		Louis Jobst
Exchange editor	Bonnie Deckard	
Art editor	Peggy Miller	
Advertising	Kenny Northern	Lois Kraner
Circulation	Lois Kraner	Peggy Miller, Kenny Northern
Assistant	Fred Duncan	

Quiverian . . .

by Charlene Lashbrook

I had often wondered how the Quiverian got its name, and after searching the old annuals found the reason, and thought perhaps I would pass it on. When the old high school was called the Kansas City Kansas High School the yearbook had been under the names of the Jayhawker, the Pathfinder, the Spectator, the Periscope, the Rodeo, the Ace and the K book. But in 1921 a committee of students met for the sole purpose of choosing a permanent name for their annual.

A bit of colorful history was the inspiration for the naming of the Wyandotte Quiverian. During the sixteenth century a group of adventurers traveled across the wild, uncivilized land of Quivera in search of the Seven Cities of Cibola, claimed by the Indians to be made of gold and silver. But after months of fruitless wanderings the group was convinced that the redskins had deceived them; but what they did find was an abundant land, of which the state of Kansas was a part. Thus, in choosing the name Quiverian, the students believed it was unique, artistic, and yet had a local significance.

Perhaps the school annual hasn't always followed the same pattern but the ideas have been the same—to include all the school activities possible in one book, and to present them in a manner that is interesting not only now but in years to come.

And so the twenty-sixth edition of the Quiverian was started, under the fine supervision of Mr. Lawrence Tharp, who helped us weed out the minor details and who kept us at a happy medium. Knowing that the first impression is important, the editors, Fred Cross and Charlene Lashbrook, asked Brian Dawber to design the cover; and Marjorie Jenree made a wonderful set of division pages. The cry was for "more pictures" and Dick Gruendel did a splendid job in supplying the snap shots. Taking her place as associate editor was Janet Gregory. Sports editor Gerald Rushfelt, assisted by Bill Knepper and Kenith Howard, covered the sports events and did the write ups. When the senior pictures arrived, Carol Nickum was in charge of all the cutting and pasting that goes along with the senior section. Heading the club section, Barbara Pack was kept busy seeing to it that all the clubs had their pictures taken. Ruth Lois Abramson, Barbara Hatfield, Eileen Kruger, Marie Maze, Mary Frances McCain, Joyce Merritt, Esther Metaxas, and Norma Van Dorn each did her part of the endless job of cutting, pasting, and typing.

Our part is done—the book is yours now, and we all hope you like it!

Top row, left to right: Marjorie Jenree, Gerald Rushfelt, Barbara Pack, Fred Cross, Charlene Lashbrook, Richard Gruendel, Carol Nickum.
Second row: Norma Van Dorn, Brian Dawber, Mary Frances McCain, Janet Gregory, Joyce Gazin, Doris Carns, Bill Knepper, Barbara Brown.
Bottom row: Ruth Lois Abramson, Eileen Kruger, Kenith Howard, Joyce Merritt, Betty Hatfield, Marie Maze, Edna Marie Green, Esther Metaxas.

Symphony Orchestra

by Edna Marie Green

Mr. R. A. Samuelson, conductor; Fred Palmer, concert master; violins: Lois Mead, Merle Smith, Gwen Stillions, Barbara Feighner, Bert Newland, Jean Rumold, Jack Palmer, Joan Hicks, Vivian Van Waters, Marjorie Durham, Mary Cantrell, Fred Chenoweth, Ophelia Flores, Lillie Fenter, Bob Uber, Maxine Scalph, Lorene Henry, Martha Feighner, Mary Behrens, William Wade, Doris Carpenter, Thelma Manthei, Howard Malcom, Wilma Millsap, Ruth Davis, Jacqueline Raymor, Robert Smith, Vernon St. Clair, Francis Garcia, Jack Barber, George Georgeff, Georgia Adams; viola: Carl Sooter, Roberta Youmans, Kenneth Boyer, Barbara Clark; cello: Carol Klemp, Rosemary Davis, Jeanette Beazell, Woodyne Bengtson, Joe Wilton, Jacqueline Schick, Shirley Hilgardner, Geraldine Smith, Jeanne Waldvogel; bass: Byrde Hale, Johann Maxwell, Norma Carson, Meredith Hill, Harold Myers, Richard Henre; flute: Bob Ausherman; oboe: Raymond Magers; clarinet: Charles Molina, Betty Wall, Don Thomas; bassoon: Kenneth Collins; French horn: Thomas Resovich, Robert Plush, Carolyn Fendorf, Paul Flowers; trumpet: Al Spriester, Rudy Lechliter, Paul Stewart, Gene Bendure; trombone: John Myer, Charles Hay; percussion: Carol Van Waters, Corky Brown; piano: Mary Lou Crayne, Margaret Mitchell.

String Trio

One of the outstanding departments of Wyandotte High School is that of instrumental music. This department presents to Wyandotte each year a band and an orchestra concert under the direction of R. A. Samuelson.

Besides the annual orchestra and band clinic, guest conductors such as Gabriel Bartold, first trumpet player of the Kansas City Philharmonic and Dr. N. DeRubertis of Kansas City, Missouri, visit Wyandotte.

The marching band, led by the majorettes, plays for all the Wyandotte football and basketball games.

Left to right: Carol Klemp, cello; Margaret Mitchell, accomp.; Fred Palmer, violin.

Band

Director: R. A. Samuelson.

Clarinets: Bob Ausherman, Lola DeRusseau, Charles Molina, Betty Wall, Don Thomas, Bill Shaft, Eleanor Daniels, Gloria Noah, Dolores Friday, Joshua Riojas, Harold Brown, Ruth Mears, Connie Peares, Flora Mears, Grace Nystrom; flute: Patricia Current; oboe; Raymond Magers; alto saxophone: Julia Ann Corriston, Leila Foote, Elaine Ireland, Edward Hughes, Dorothy English, Jean Taylor; tenor saxophone: Paul Flowers, LaVerne Koontz; baritone saxophone: Dean Wadhams; trumpets: Harry Rightmire, Dave Cook, Dennis Vernon, Robert Gaither, Dale Parks, Frank Larkin, Jay Claypool, Sanford Cohen, Al Spriester, Rudy Lechliter, Paul Stewart, Betty Jo Hendershot, Walter Pitzer, Lois Henry, Geraldine Smith, Gene Bendure, Richard Godfrey; French horns: Bob Plush, Harry Shankar, George Zahn, John Stone; baritone: Edwin Hosking, Arthur Phelps, Louis Wilson, George Waddell Cooke; trombone: Wallace Seavers, Danny Orrick, Dale Simmons, Jerry Andrews, Jim Mahoney, Charles Spencer, Bill Anderton, Gene Jones; sousaphone: Richard Henre, Wilmer Harvey, Jack Lauber; percussion-snare drum: Carol Van Waters, Dorothy Adams, Bill Wilson; bass drum: Fred Palmer; bells and cymbals: Margaret Mitchell; tympani: Corky Brown.

Majorettes

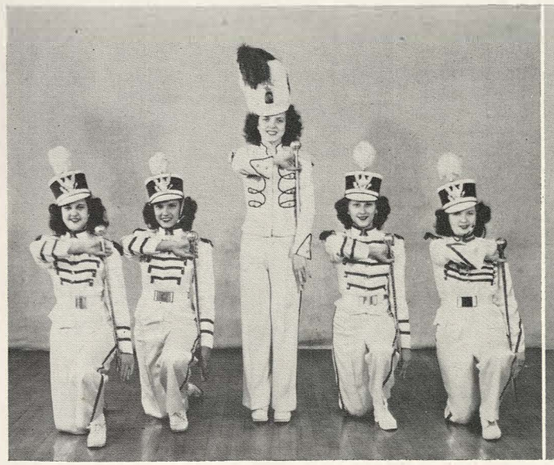

Left to right: Kathryn Lastelic, Anna Marie Hotujac, Anna Marie Barnhardt, Anna Louise Fabac, Jean Lofflin.

Trumpet Trio

Left to right: Mary Lou Crayne, accompanist; Al Spriester, Rudy Lechliter, Paul Stewart.

A Capella Choir

by Marie Maze

Back row, left to right: Joyce Ruttan, Norma Morris, Edith Rae Williamson, Merilyn Richards, Carol Erhardt, Lyle Fairbanks, Charles Harvey, John Muncie, Bert Adams, James Deal, Bill Turner, Bill Ergle, Richard Bowers, Bill Bradbury, Bill Oldham, Bill Webb, Beverly Morris, Mary Jo Kasselman, Merrill Law, Gene Munn, Madison Richmond.

Second row: Vera Lou Green, Shirley Johnson, Phyllis Dudley, Josephine Deal, Kenneth Peterson, Bob Parke, Bob Eastham, Wain Black, Benjamin Blake, Jim Tice, Miss Theis, Arthur Spradlin, Jim Davidson, Kenneth Phillips, Richard Clark, Lois Amsrud, Lo Wanna Peters, Delma Eaton, JoAnne Deal, Mary Jane Johnson, Ardis Brown.

Front row: Louise Swigart, Elizabeth Swigart, Eleanor Novak, Norma Durham, Carol Hinkel, Betty Bidwell, Mary Scheloski, Margie Hutinger, Bonnie McDaniel, Amy Glass, Earline Meade, Lillian Norman, Martha Sioulas, Annabeth Ritter, Norma Jean Hall, Shirley Fry.

The "Pirates of Penzance," an operetta by Gilbert and Sullivan, was presented March 14 by the vocal music department under the direction of Miss Marguerite Theis. This department consists of three elementary classes, two advanced classes and the A Cappella Choir. Music students have performed individually in school as well as community meetings during the year. The A Cappella Choir has also entertained for various programs.

Operetta

Back row, left to right: Bill Webb, Carol Hinkel, Beverly Morris, Amy Glass, Edith Rae Williamson.

Front row: Bob Parke, Richard Bowers, Ardis Brown, Norma Jean Hall, William Oldham.

Not in picture: Bill Bradbury.

Accompanists

Back row, left to right: Bob Parke, Gloria Quick, Frances Bosworth, Robert Eastham.

Front row: Shirley Johnson, Ardis Brown, Allen Sever, Annabeth Ritter.

Girls' Glee Club

Back row, left to right: Martha Fuller, Louise Swigart, Eleanor Novak, Jacqueline Booth, Bonnie McDaniel, Jo Anne Deal, Joan Hickman, Shirley Johnson, Lo Wanna Peters, Lois Amsurd, Vera Lou Green, Lillian Murphy, Amy Glass, Betty Bidwell, Beverly Morris, Norma Jean Hauser, Daisy Hale, Barbara Pauley, YuVonna Boyce, Joyce Ruttan, Delma Eaton, Barbara Gallagher.

Second row: Geneva Adams, Josephine Flores, Beverly Buckner, Alice Jane Lotz, Delores Toplikar, Laura Mann, Evelyn Tomc, Phyllis Dudley, Carol Hinkel, Carol Erhart, Merilyn Richards, Edith Rae Williamson, Doris Tinsley, Josephine Deal, Joann Monchil, Lillian Emanuelson, Dorothy Parkison, Jackie Clement, Norma Morris, Mary Jo Kasselman, Martha Hays.

Front row: Josephine Kopleman, Lillian Norman, Norma Jean Eddy, Norma Durham, Joan Carson, Shirley Fry, Virginia Parker, Miss Theis, Ardis Brown, Martha Sioulas, Peggy Munn, Catherine Delich, Norma Jean Hall, Annabeth Ritter, Mary Lynch, Bonnie Hedstrom, Lorraine Clever.

Boys' Glee Club

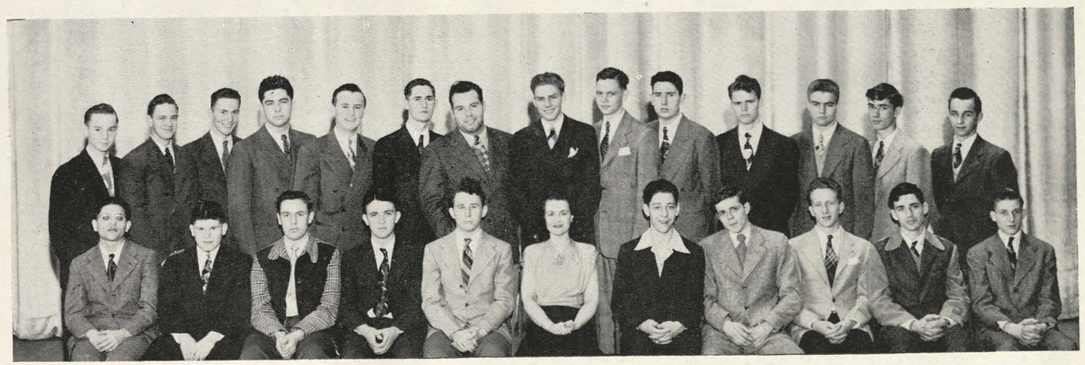

Back row, left to right: Bob Parke, Howard Loftiss, Kenneth Peterson, John Muncie, Bill Oldham, Madison Richmond, Bill Bradbury, Richard Bowers, James Deal, David Reeser, Bill Turner, Paul Gibbs, Robert Brooks, Donald Striggow.

Front row: Robert Klamm, Kenneth Phillips, Gene Myers, Merrill Law, Bill Webb, Miss Theis, Wain Black, Chester Smith, Bob Eastham, Arthur Spradlin, Martin Mootz.

Radio Production

by Fred Cross

Back row, left to right: Miss Florence Hoar, sponsor; Don Hufford, Connie Kallaras, Ed Asner, Lillian Murphy, Jeanie Orr, Dick Gruendel, Beverly White, Dean Robertson, Edith Williamson, Ed Ragsdale, Evelyn White, and Verna Edwards.

Front row: Martha Sioulas, Leona Chauvin, Allen Jay Sever, Fred Cross, Pat Lynch, Ted Clevenger, Shirley Lansky, Maxine LeRow, Lola De Russeau, and Ed Bortko.

Rehearsing in class, out of class, in the Recital Hall, the Auditorium or what have you, the 1947 Radio Production class continued to broadcast a fifteen minute program of varied entertainment entitled "This is Wyandotte" once weekly through the courtesy of Station KCKN.

In its second year of production since resuming classes after the war, the class stresses such qualities as accuracy of interpretation, dependability of performance, knowledge of radio equipment and technique, and the acquiring of a pleasing radio voice.

During the earlier part of the year, the class, under the direction of Miss Florence E. Hoar, spent a great deal of time in learning the terms, techniques, and requirements in preparation for the actual broadcasting series, which started in late October and continued until the close of school.

This year, more emphasis was placed on script writing than had been done in the past, with the result that more original scripts were produced by the students than ever before. Each member of the class was given the opportunity to write, direct, and participate in the program.

Highlighting the year's work were the special Thanksgiving and Christmas programs, and competition against other schools' dramatic departments at the Annual KU Speech and Drama Festival held at Lawrence in April.

Officers of the class were: Ted Clevenger, president; Pat Lynch, vice-president; Shirley Lansky, secretary; Fred Cross, treasurer.

Left to right: Ted Clevenger, Shirley Lansky, Ed Asner, Jean Orr, Donald Hufford, Fred Cross, Pat Lynch, Allen Sever.

Debate

by Fred Cross

Left to right: Fred Cross, Helen Brotherson, Coach Leonard Jensen, Shirley Jenkins, Ted Clevenger.

Getting off to a bad start in their first tournament, the Wyandotte Barking Dogs caught a spark a week later and remained kindled for the rest of the season to win one tournament, finish second in two others, and capture third place in the state finals.

The twenty-three students who are enrolled in the debate class started to work early in September collecting material, typing briefs, filing cards, and acquiring the terminology of the question. After trying several combinations, Coach Leonard Jensen finally produced a winning combination of a two-man—two girl team.

Came mid-November, and the season started in earnest with the Newton tournament, in which the Jensenites failed to place. Undismayed, one week later at Topeka, Wyandotte turned out to be a surprise package by battling their way through stiff opposition to place second, losing only to Russell, Kansas, in the finals.

Journeying to Pittsburg the following Friday, the package continued its surprises, defeating Russell and Springfield to bring the Tri-State Meet trophy home to "W." Opponents out west then began to realize that they had some competition from eastern Kansas.

At El Dorado, Wyandotte, no longer an underdog, continued its streak by winning 12 out of 14 rounds to place second. They bowed to Newton in the finals.

Early in January, Wyandotte was host to its tenth annual invitational tournament, the largest ever held here. Fifty teams, representing two states participated. Wyandotte, though going through the tournament undefeated dropped out of the elemination rounds. The meet was won by Russell with Newton second.

By taking second place in the regionals, the "W" debaters were eligible to attend the state finals at Kansas University. Here they took third place and had the satisfaction of being the only team to beat the state champion Russell debaters.

The season's record was 122 wins, 25 losses. According to "Poppa" Jensen, "it was as fine a year as we've had at Wyandotte in a long time."

Senior Play

by Joyce Merritt

Back row, left to right: Barbara Dawson, Don Mather, Pat Lynch, Fred Cross, Pat Nason, Homer Montgomery, Nancy Gosney.
Seated: Phyllis Tevis, Norma Jean Hall, Joyce Gazin, Mary Lou Johnson.

"Brother Goose"

A fast-moving 3-act comedy, "Brother Goose" was the play given by the Seniors this year. Jeff, our dear Brother Goose, took it upon himself to raise his younger brother and sisters. In this attempt, he not only accomplished his task but also went a step further. He found himself a lovely bride. Through the course of the play, he solved the problems of each member of his orphaned family. First, there was Hy and her uncontrollable passion for football; then Wes, his motorcycle, and his Southern girl friend, Eve; then Carol and her boxes of Wheat Puffies. Of course, Peggy who chose matrimony instead of hosiery vending, added enough of that "stuff" called romance to interest those so inclined. Humor, human interest and romance, all blended together, totaled up to a worthy production. Mr. William Knapp was the director.

Junior Play

"A Date with Judy"

The underclassmen in choosing a play to present, chose a 3-act comedy entitled, "A Date With Judy." The audience greatly enjoyed the whole play but especially the scenes in which adolescent Judy and younger brother Randolph were featured. Their parents (Mother, that is) demonstrated the patience needed to deal with teen-age folk. We all wondered how Judy could possibly get out of all the predicaments in which she was involved; but Judy in her inimitable way, succeeded in the end. A fine job was done by the cast and Mr. William Knapp, dramatics coach. Of course, in this play as well as the others, many people besides the cast were needed to make it a success.

Standing, left to right: Roland Pine, Charles Smith, Betty McPherren, Maxine LeRow, Evelyn Grika, Helen Mizer.
Seated: Janet Gregory, Jack Barber, Jo Ann Hicks, Jim Davidson, Sue Ashley, Mary Jo Bryant, Pat Pugh, Lawrence Baldwin.

Kay Cees Play

by Joyce Merritt

Back row, left to right: Ted Clevenger, Jean Trantum, Bob Boor, Doris Strohmenger, David Gray, Betty Bidwell, Charles Gibson, Anna Marie Gunner, Bob Meeks, Ed Bortko, Pat Nason, Dave Ellis.
Front row: Barbara Brown, Pat Warnick, Pat Pugh, Mary Lou Johnson, Don Mather, Tom Wands, Leona Chauvin, Carol Patrick.

"Student Queen"

The first play of the year, presented by the Kay Cees was "Student Queen," a 3-act comedy with the antics and hilarious frivolities of college life. It was drama interwoven with the distresses of a country girl who trys to crash society, and romance with the affections of a Student Queen and a certain college Casanova. Considerable time and money went into the production to give it a nice setting, good publicity, and a fine cast. Acting and directing in this production was of a high caliber; Miss Besse Helwig, who directed, and the cast deserve our compliments. "Student Queen" appealed to the students of Wyandotte because it was the type of play where the best man wins.

Dramatics Club Play

"Stardust"

The Dramatics Club, with instructor William Knapp as the director, presented "Stardust" which was set in a dramatic school full of students who were trying to "live their art." Into their midst comes a famous actress and to their complete horror, she turns out to be a very normal hard-working girl who hardly ever "suffers for her art." It was an hilarious comedy—an amusing idea that had been treated with originality and ingenuity. "Stardust" in its fresh juvenile fashion was decidedly pleasing and engaging.

Back row, left to right: Lawrence Baldwin, Homer Montgomery, Pat Nason, Sylvia Griffith, Wilma Millsap, Ted Clevenger, Kenneth Medearis.
Second row: Edward Bortko, Joyce Hicks, Shirley Lansky, Connie Kallaras, Allen J. Sever, Nancy Ruthrauff, Pat Lynch, Edward Ragsdale.
Front row: Pat Pugh, Jean Orr, Norma Jean Hall.

Assemblies . . .

by Janet Gregory

More student talent was included in Wyandotte assemblies this year than ever before. Outside entertainers also performed, completing the schedule of programs presented to student audiences.

One of the first assemblies was presented by the Girls' League, explaining the various clubs and activities to new girls. In February the Girls' League and Y-Teen Organization also sponsored a program featuring Howard Cleeves and his Midnight Movies.

Other speakers included Elzie Brown, the memory expert, Hanz Rosenhof from the Rotary Club, and Virgil Morey, who talked about animals and birds. In December Captain Art Hook, a deep sea diver talked on the submarine world. George DeMott, juggler, V. John Malik Verda, who talked on Oriental life and gave Oriental dances and songs, and Loring Campbell, a magician, appeared in assemblies during the spring. Some of these programs were presented to the whole school, and others as class meetings.

Students had an opportunity to win prizes when the radio program "It Pays to be Smart," came to Wyandotte. Richard Gruendel was the first prize winner, and Bill Knepper second. The annual Hi-Y talent show was given in January, in which Bob Biggins, playing Boogie on the piano, won first; Mary Lou Crayne, pianist, won second; Chester Smith, singer, won third; and Martha Sioulas, singer, won fourth.

Wyandotte's music department made large contributions to the list of assemblies this year. The orchestra presented its annual concent on January 22, and the band presented its concert in March. The vocal and instrumental music departments worked together to present a humorous operetta, "The Pirates of Penzance," this spring. In cooperation with the physical education department they also presented a variety show.

In April the University of Kansas Mens' Glee Club came to sing before an all school assembly.

The matinee performances of the Kay Cee Play, Junior and Senior class plays, and the Dramatics Club play were all given in regular assemblies. The drama and music departments together made the annual Christmas assembly as stirring and beautiful as it has always been.

Pep assemblies were held at various times during the year to show the teams that the students were behind them. Notable among them were the football rally with Dr. Phog Allen of K. U. as speaker, the one in which a group of Kay Cees dressed as players crowned a football king, and the snake dance held in the stadium.

This year, as ever, watching good programs in Wyandotte's beautiful auditorium has been a source of pleasure to the entire student body.

Top row: Lillian Murphy, Christmas Play, Christmas Assembly.
Second row: Pep assemply in the stadium, W. H. S. Snake Dance.
Third row: Eagle Scouts present the flag, "It Pays To Be Smart" assembly won by Richard Gruendel (second from the right)
Fourth row: Pep assembly featuring "Phog" Allen and "Bulldog vs. Lion."
Bottom row: Hi-Y Talent Show winners: Bob Biggins, Mary Lou Crayne, Martha Sioulas, Chester Smith.

Parties . . .

by Janet Gregory

The Wyandotte bulldog has had a busy social season in '47. It's a good thing that he is a social minded fellow for he has been attending everything from bowling tournament to prom.

The new student council has been responsible for the unusual number of mixers that the bulldog has attended during the year. Individual classes have worked with the council to present some of these, which have been held in both the boys' and girls' gyms. Circle dances, giving everyone, no matter how bashful, a chance to dance, have been a feature of this year's mixers.

The bulldog won't soon forget the Sweetheart Hop presented by the "W" Club. There he watched a floor show put on by the husky athletes, and saw Don Wilson and Beverly White crowned Sweetheart King and Queen.

In the fall the Kay Cees annual football banquet and dance was held at Wyandotte. With the decorations, colored lights, and soft music, the bulldog could hardly recognize his old, familiar Social Hall. The Kay Cees presented their second formal banquet in March, this time in honor of the basketball and swimming teams.

The bulldog never missed a one of the Girls' League parties, either. The first of these was the Hi Jinks, a hike followed by a picnic at Kensington Park. In the course of the year the Girls' League also presented a bowling tournament, and all-school ice skating and roller skating parties.

For a long time the Wyandotte bulldog looked forward to the Junior-Senior Prom, and when it came he wasn't disappointed. For in May the juniors honored the seniors with a party well worth waiting for.

And when the school year was over and the bulldog could look back, he decided that this year's parties were many, and varied enough to suit anyone's tastes.